THE FASHION SEASON.
Lima merchants are now showing the best to be had. Read their exceptional offers in The News.

THE LIMA DAILY NEWS

WEATHER.
OHIO: PARTLY CLOUDY AND COLDER TO-NIGHT; TOMORROW FAIR.

VOLUME 13. NO. 283. LIMA, OHIO, FRIDAY, OCTOBER 22, 1909 FOUR WEEKS 20 CENTS

INTEREST NOW CENTERS IN THE DEFENSE OF PRISONER

Court Room Crowded to Hear the First Words

FIFTH DAY OF THE MURDER TRIAL SHOWS PUBLIC SENTIMENT INTENSE

SURPRISES ARE EXPECTED IN CONDUCT OF THE CASE

STATE CONCLUDES CASE AND JUDGE ARMSTRONGS FAILS TO SHAKE GIRL.

With the state virtually having closed its case, with the evidence showing first, that a crime had been committed; secondly, that John W. Beam had himself confessed to the shooting; and thirdly, that John W. Beam had been seen by a dozen or more persons in the vicinity of the scene of the crime, Prosecutor Welty only awaits the opinion of the court in the matter of recalling witnesses before resting his case for the rebuttal.

All interest centered Friday in the line of defense to be conducted in behalf of the prisoner by his counsel Attorneys Armstrong & Armstrong. It is said that little or no defense will be made, but this is repudiated by the activity of the morning. New interest centers in the rumored taking of the stand in his own behalf by John W. Beam.

With his life at stake, if there is any mystery connected with the murder; if Beam was co-cersed into the crime to protect others in the Yoakum job; it is expected that now, faced with his life as a forfeit he will go on the stand and tell all. Tell the history of the Yoakum job; tell the parties who were connected with it; tell why he murdered, if he did murder Estella Maude Dilts.

Court convened with standing room again at a premium. Fully two hundred women are gathered behind the rail, as interested auditors of the evidence, as the men. Inside the rail seats are reserved for relatives and friends of murdered and alleged murderer. Women skirt the railing, and beside his attorneys, sits Beam his ear bent to hear every word from the lips of the witnesses; beside him his sad-faced wife, his aged father, and brother, both from Kentucky. The little daughter, not realizing what it all means, sits between her parents. Over to the right just west of the gate sits the orphaned Eva Dilts her grandmother and relatives of the murdered woman.

Prosecutor Welty resumed for the state Friday morning by calling Sheriff Henry Van Guten. The sheriff in preliminary stated he had known Beam for several years but had never known Mrs. Dilts. His first sight of the woman when she lay a corpse in the front yard of the home at 145 east High St. on the evening of May 23rd. He immediately began the search for the murderer and after an all night pursuit was informed that Beam was at his home the following morning after the crime.

The sheriff testified that in company with Deputy Baxter and W. R. Bodkin, of St. Marys, he went to the Beam home on East North Street. A neighbor informed him that Beam was in his barn and as they approached, Beam stepped out from behind the structure and a shot resounded. The sheriff said he fired almost at the same time, he was seen to fall on his back still holding the gun in his hand. Deputy Baxter came up and commanded Beam to loosen his grasp on the gun which he did.

"I asked him why he had committed the deed and he replied:

"My God; she drove me to it."

The sheriff then said.

Beam then asked for his wife and children and the officers brought them from the house. He believed that he was dying," said the sheriff "and bade the family good bye.

The death note of the prisoner was shown the witness, and he identified it as one found in the prisoner's desk, which Beam had requested the sheriff to search. The witness also identified the broken lock at the home of Mrs. Dilts.

The testimony of Deputy Sheriff Charles Baxter was similar in character to that of his chief, relating solely to the visit of the officers to the Beam home the morning after the crime. On recall, Sheriff Van Gunten could not designate whether he used a 32 caliber long or short in his gun the morning he fired upon Beam.

PRODDING GIRL WITNESS

JUDGE ARMSTRONG ENDEAVORS TO SHAKE THE EVIDENCE OF LITTLE EVA.

As one of the last witnesses for the state before introducing the exhibits, little Eva Dilts was recalled and identified a paper weight bearing her mother's picture. The witness was then turned over for a cross-examination, and Judge Armstrong, for the defense began the tedious work, of trying to break down her testimony.

The testimony given before the coroner was taken up by the attorney and Eva asked as to her evidence. She was then asked if she testified that Beam had called her mama by 'phone several times on the fatal Sunday, and whether she had testified that she had recognized Beam by his voice, and that neither (Beam or her mama) had spoken a word, when Beam had broke in the door at her home.

To these questions she simply replied:

"I do not remember."

Question after question was propounded to the thirteen year old. The question involved Beam's having called her mama every day, two or three times by 'phone; had met them on the street when he always tipped his hat, and a long series of similar questions which the witness had answered at the coroner's inquest.

Following the recess Judge Armstrong plied the little girl with questions as to her testimony at the coroner's inquest, but to all she simply answered "I don't remember."

Vernon Atkinson brother of Mrs. Dilts, was recalled but was not in court, and the state completed its case by introducing as exhibits the revolver, bullets, shells, death note found in Beam's desk, which was published in the News of Tuesday the woman's apparel worn by Mrs. Dilts when she met her death, and the note written by Beam Sunday morning by mesenger which was as follows:

Lima, Ohio, May 23, 1909.

"Estella M. Dilts,

Dear Darling,

What time will you be home. I will call you when you come, if you will be at home in the morning."

Exhibit No. 2, identified as a reply read as follows:—

"I will be home in a short time."

ANOTHER MISSIVE FOUND.

On the back of the second page of the death note appears the following postscript:

"Sing at my funeral, also Estellas, 'My Mother's Prayer,' also 'Does Jesus Care When my Heart is Pained Too Deep for Mirth or Sorrow?'"

"You will find her letter to me. Have it published also."

After the exhibit had been submitted, Vernon Atkinson appeared in the court room and was recalled. He was questioned concerning questions asked at the Coroner's inquest but could not remember all that had been asked at the Inquest.

At 10:30 o'clock, after Vernon Atkinson had been excused from the stand, the state announced that it rested its case and the defense proceeded to take up its end of the case.

The first witness to be called by the defense was Carl Fookes, a stenographer, who had taken the testimony of the witnesses in the Coroner's inquest and who identified his transcript of that testimony.

INSANITY THE DEFENSE.

Through the character of the witnesses called to the stand for the defense in the Beam case Friday afternoon and the issuance of subpoenas for several prominent physicians it has developed that insanity will be the line of defense followed in the case against the prisoner who is charged with the murder of Estella Maud Dilts. Dr. Brooks Beebe, of Cincinnati, a noted alienist, is among the experts on insanity who will testify.

On the stand from 1 until 2 o'clock Friday afternoon, Mrs. Cliff McMillen, a white woman, testified that she had met John Beam at the office of Dr. Beam and had found him bright and intelligent and had given him some legal work to do for her. During the week before the murder, however, she stated that she found Beam nervous and excited and that she believed him crazy.

On cross examination, Mrs. McMillen answered that Beam was still bright and intelligent, so far as she knew. The admission brought forth a burst of applause from the spectators in the court room, most of whom were women. The court and bailiff both rapped for order and Judge Bailey declared that another such demonstration would result in the clearing of the court room of all but the interested parties in the case. He ordered that several bailiffs be distributed among the spectators and that any person found making any demonstration be taken out of the court room.

When recess was taken at 2:30 o'clock, C. E. Riley was on the stand a witness for the defense and calls had been sent out for Dr. S. S. Hermann and Dr. Oliver Steiner.

WHAT THE STATE HAS INTRODUCED AS EVIDENCE.

The state having concluded its case and rested for the rebuttal has introduced evidence to prove:

By Eva Dilts and Vernon Atkinson daughter and brother of Mrs. Estella Maude Dilts, that she was murdered; that John W. Beam did the shooting; that others in the vicinity described a man such as Beam as running from the home.

That Beam purchased cartridges a few days before the shooting and followed Mrs. Dilts constantly.

That when Mrs. Dilts went to the Orphium theatre on Saturday night she was informed by D. G. Shaw that Beam was looking for her; that she did not return to her home but went to the home of her brother on McKibben street.

That Beam was seen in the vicinity of the Atkinson home on McKibben street until 11 o'clock Saturday night.

That on Sunday she received a note from Beam asking her when she would be at home and demanding an immediate answer by the messenger. She answered, "Soon."

That Mrs. Dilts returned to her home Sunday morning, her brothers accompanying her and Eva went to Sunday school, and her brothers went to the police station intending to notify the officers of her fears, but did not.

That a witness named Knittele saw Beam in the vicinity of the Dilts home Sunday morning and he asked which way Mrs. Dilts had gone, and in which direction her brothers and husband went, then he walked north.

That Mrs Dilts was at the Atkinson home until about 7:30 Sunday evening and that

Beam was seen in that vicinity about 7:30.

That her brothers and husband walked home with her. She opened the door, lighted the lamp and they stayed about ten minutes, Vernon remaining. They left and went towards the police station when they met a suspicious fellow and turned to follow him, when a freight train separated them, the stranger being on the east side, and they on the west.

That when the train had passed they met the brother Vernon running, and he told them of the shooting.

THAT TWO OTHER MEN WERE SEEN RUNNING DIAGONALLY ACROSS THE STREET FROM THE DILTS HOUSE.

That Beam wrote the death note, and certain other notes introduced as exhibits.

State rests at 10:30 o'clock.

Thursday Afternoon.

At the opening of the afternoon session at 12:55, E. W. Mosier was first called to the stand. He testified that he saw Beam on east High street, the Saturday night preceeding the murder, about 11 o'clock.

E. C. McKenzie, next took the stand. The witness said the office of the Fidelity Coal and Supply company, of which he is manager, is just two doors from the Dilts home. Witness said he saw Beam walking up and down in front of his office and the Dilts home the night of the murder between 7 and 8 o'clock. Once, when Beam crossed the street the witness said he ran.

On cros-examination the witness said Beam ran on the last trip across the street. Saw him visit the Dilts home many times during the day. He described the Dilts home and the surroundings.

Clyde P. Steen, formerly of the reportorial staff of the Lima Daily News was next called by the State.

The witness testified that he was at the hospital when Beam was brought there the morning after the murder, but did not talk to him there. He said he next saw him at the county jail in his cell and had an interview with him, relating it. Beam told him of his whereabouts during the night and of his hiding in the fence corner, witnessing the blood hounds and men with lanterns hunting him. He admitted that he wrote a letter to his wife, telling of the intended crime. The witness identified the letter written by Beam.

On cross-examination, witness said Beam acted wild at the hospital, and his body twitched frequently. Also testified to the location of the bullet wounds.

W. R. Botkins, next took the stand. Mr. Botkins testified that he is the owner of blood hounds and brought them to the city to hunt the man alleged to have committed the murder. The witness then described the barn at Beam's house and told of the shooting, declaring that the sheriff fired the first shot when Beam refused to throw up his hands. The witness said that Beam told the sheriff in answer to the question as to why he killed Mrs. Dilts that he would find a letter in his office that would explain all. He then asked for his wife and children and told the little ones to be careful and not to follow in his footsteps. Mr. Botkins said he thought at that time sir Beam was near death.

The witness, on cross-examination related the shooting and said he saw Beam point the gun toward himself and fire. He told of the farewell of Beam and his wife.

Sheriff VanGunten and Deputy Charles Baxter were next called but the former was in Cincinnati and the latter in Van Wert. Prosecutor Welty became indignant when he found the officers were absent as he desired them to come next in order. The court instructed the Prosecutor to secure other witnesses and continue.

Floyd C. Whitley, undertaker testified that he was called to the Dilts home after the shooting and told of her death, as well as the subsequent events. The witness said Beam asked him if the woman was dead and when told she was, he replied:

"Oh, my God, isn't it awful that a man should be driven to such a thing?"

The undertaker said Beam told him he really did the act but that it would soon be over.

FALSE ALARM

ALLEGED TO HAVE BEEN SENT IN BY ROLLIE TUCKER.

Rollie Tucker, aged 21, a colored youth, was arraigned before Mayor Becker Friday morning on the charge of having sent in a false alarm from fire alarm box No. 65 on the 21st of September. He pleaded not guilty and his case will be given a hearing Saturday.

FROM FT. WAYNE

WILL BE BROUGHT REMAINS OF MISS GERTRUDE SHERIDAN

The body of Miss Gertrude Sheridan, of Fort Wayne, a mention of whose death was made in the News, will arrive Saturday afternoon over the Pennsylvania, at 1.27 o'clock. No services will be held in this City, and the remains will be taken directly to Gethsemani for interment.

The death of Miss Sheridan is a very sad one, being the only daughter of Mr and Mrs. James Sheridan, once residents of this City, and have a host of friends here who are grieved over the sad affair. Miss Sheridan has been employed as teacher in the Public Schools at Ft. Wayne for the past two years.

TWO FINGERS

AMPUTATED FROM INJURED HAND OF J. W ARNOLD.

J. W. Arnold, a well known resident of east Second street, suffered the amputation of two fingers from his right hand yesterday. The third and fourth fingers of his hand were badly crushed in an accident which occurred to him at the Solar refinery last Saturday and although an effort was made to save the two fingers it was found necessary to amputate them and the operation was performed yesterday.

HEAVY DAMAGE

DONE BY A TORNADO AT CAMBRIDGE SPRINGS, PA.

Special to the Daily News.

Cambridge Springs, Pa., October 22.—From a clear sky suddenly a peculiar funnel-shaped cloud appeared to-day accompanied by a sixty-five mile breeze which lasted five minutes, accomplishing two hundred and fifty thousand dollars worth of damage, destroying four store building, twenty residences, while it unroofed and damaged many others. The storm uprooted trees and filled the streets with debris and injured four persons.

JIM JEFFRIES

ARRIVES IN NEW YORK AND DECLARES HE WILL FIGHT.

Special to the Daily News.

New York, October 22.—James J. Jeffries arrived here this morning aboard the Lusitania, after being away three weeks. He weighs 232 pounds and told Newspaper men that he is ready to fight any minute before the Club offering the largest purse.

Boston Collector to Quit.

Boston, October 21.—The voluntary retirement of George M. Lyman as collector of the port of Boston at the expiration of his present term was announced to-night. With the announcement comes the statement that it is the intention of Senators Lodge and Crane to recommend Edwin G. Curtis, Assiant Treasurer of the United States, to succeed Mr. Lyman, and Colonel George M. Dory, of Waltham, chairman of the Republican state committee, to succeed Mr. Curtis.

RUSSELL

Makes a Splendid Witness in His Own Behalf.

COBALT TESTIFIES AS TO THE OPERATIONS OF HIS MINING FIRM.

McDONALD WAS NO MITH DECLARES LIMA FINANCIER

INSISTS SUCH A MAN EXISTED AND SIGNED REPORTS AS CIRCULATED IN MAILS

Special to the Daily News.

Cleveland, October 22.—W. L. Russell of Lima, was put on the witness stand in his own behalf in the extradition proceedings before U. S. Commissioner Walther Thursday, to tell what he knew of the operations of the firm of Law & Co., Toronto, Ont., mining brokers, of which he was a member. Russell proved a good witness, and the case he made is a strong one.

The contention of Judge Francis J Wing that certain mining reports signed "Michael MacDonald" were never written by MacDonald because there was no such person, was described by Russel as ridiculous. If Russell can prove that MacDonald did sign the report, he will practically have broken down the case of the Canadian government, his attorneys think.

Russell said that Law Co. made an agreement with four men who owned 27 gold mining claims in the Cobalt and Larder Lake districts of northern Ontario, to develop the properties by selling stock. When later the map of the properties was examined, Russell said he found that only 26 claims had been turned over. The claim which was missing, and which was latter made up, he said, proved to be the Gold King, the one claim of all that was really gold bearing in a good degree.

The statement in newspaper advertisements that the gold taken from the mines assayed as high as $42,000 to the ton, was shown by Russell to have been made on the basis of an assay made from samples sent down by the same Michael MacDonald, who was employed to examine the properties.

The Canadian law makes it necessary for a man or firm staking a mining claim to file drawings and make an oath indicating the presence of a certain amount of precious mineral before being allowed to operate. Law & Co. never filed any such oaths because they never discovered any claims, Russell said.

Russell said he spent $17,000 of his own money on one mine, which he later went to London to develop.

WHO IS WHO, A CONTEST THATS DIFFERENT

There is one or more characteristic feature to every store in Lima. tic feature to every store in Lima. Something that distinguishes that store from any other in town. It may be some particular line of goods, that they handle exclusively, it may be a superior method of service, or perhaps its the store's trade mark that is the distinguishing feature.

In the WHO IS WHO CONTEST, the business men of Lima will tell you the characteristic features of their stores. We will tell you more about the who is who to-morrow.

TO LIMA

REMAINS OF MISS SHERIDAN WILL BE BROUGHT TO THIS CITY.

Theremains of Miss Gertrude Carroll Sheridan, of Ft. Wayne, Ind., will arrive in this city, Saturday afternoon at 1:27 over the Pennsylvania road and will immediately be taken to Cathsemani for burial.

Miss Sheridan was the daughter of Mrs. Ellen Hilly Sheridan a resident of this city. The deceased was a young lady twenty-two years of age. She has for the past two years been a teacher in the Public Schools at Ft. Wayne and it is believed that too close of application to her studies is what hastened her death, her constitution becoming undermined by overwork. The deceased was a niece of Mr. J. S. Hilly of this city.

ROLLIN'S BOUND OVER.

William Rollins, of Van Wert was tried in the E. G. Dempster's Justice of the Peace Court yesterday, on a charge of paternity and was bound over to the Grand Jury. The charge was filed by Miss Webber of this city.

RECEIVER

FOR THE GAS PRODUCING COMPANY IS APPOINTED.

F. B. CLOSSER NAMED BY THE COURT TO TAKE CHARGE OF THE PLANT.

The Lima Trust Company filed a suit for money Friday morning, against The Lima Engine and Manufacturing Company, The Lima Progressive Association, P. J. Sult, Thula E. Sult, The Gas Producing Company, The First Nation Bank of Lima, Ohio, The City Bank of Lima Ohio, J. O. Hover, E. B. Mitchel, J. B. Kerr and F. W. Holmes, as defendants.

The plaintiff avers that there is a certain promissory note due them in the amount of one thousand nine hundred and seventy-three dollars Hundred and seventy-three and 90-100 Dolalrs. Plaintiff asks judgment in the said amount and asks that a receiver be appointed for the Gas Producing Company.

The Court appointed F. B. Closser as receiver this morning. He was ordered to give bond in the sum of five thousand dollars and that he imediately take charge of the property of the Gas Producing company.

Address by Judge Hadden.

Judge Alexander Hadden will address the members of the Alliance Civic Club Monday evening at 8 o'clock at the Council Educational Alliance, No. 3754 Woodland avenue S. E., on "American Citizenship." Judge Hadden is the first speaker for this season's lecture course.

SHAKESPEARE CLUB.

There will be a meeting of the Shakespeare Club at the Assembly Room of the Library, Saturday afternoon, October 23, at 2:30 o'clock.

Engine Overturns; Kills One.

Middletown, N. Y., October 21.—An east-bound freight train on the Erie Railroad ran off the track in the vicinity of Guymard, a few miles west of here, early to-day, and Fireman Robert W. Smith, of Port Jervis, was caught under the engine as it turnedturned over and crushed to death. Engineer Alanson Wright, of Matamoras, Pa., and Trainman Emmett Quick, of Port Jervis, were thrown under the engine and badly scaldedbefore they could be taken out.

EARTH SHOCKS

CONTINUE TO BE FELT IN THE COUNTRIES OF BOTH ITALY AND SICILY.

FEAR OF A DISASTER LIKE THAT OF MESSINA

IS ENTERTAINED IN ROME WHERE FORCE OF THE SHOCKS ARE FELT.

Special to the Daily News.

Rome, October 22.—Shocks of long duration continue in the neighborhood of Mount Etna to-day and no definite information as to the extent of the damage can be received as lines of communication have been destroyed. It is feared a second Messina disaster is awaiting the world in the far end of Sicily and the government is preparing extensive relief measures.

PEASANTS

Are Fleeing From Southern Italy, Avoiding Towns.

Naples, October 22.—With increased violence the eruption of Mt. Vesuvius continues today and these, with reports of continued shocks in Sicily and Southern Italy are the cause of alarm. Peasants are leaving their homes and are avoiding towns, seeking the open country. Loud explosions accompany the eruptions at the crater of Mt. Vesuvius.

Ex-County Sheriff E. A. Bogart of Columbus Grove is in town today visiting his many friends.

Fred Lott of Cincinnati traveling salesman for the Crane and Breed Undertakers Supply company of the Queen City, is the guest of F. C Whitley. Mr. Lott has the reputation of being a great foot ball player, having played as center on the Yale College team for three years. He will return to-morrow.

Joseph Werner of N. Main Street, left for Dayton this morning to attend the funeral of a friend. Mr Andrew Zink, formerly of this place. Mr. Zink some time ago owned a saloon on N. Main Street, but later sold out moving to Dayton to pursue the same business.

The Board of Elections will hold a meeting to-morrow afternoon at the Court House for the purpose of letting the contracts for the printing work of the fall election.

MASONS

Of the Ohio Grand Lodge Elect New Officers

ANNUAL SESSION WHICH WAS HELD AT CLEVELAND BROUGHT TO A CLOSE.

A LIMA MAN INCLUDED IN LIST OF OFFICERS

BYRON S. FOGLE CHOSEN FOR SENIOR GRAND DEACON—LARGE SUM VOTED TO MASONIC HOME.

The grand lodge, F. and A. M., of Ohio, at the closing session of its most successful annual convocation at Cleveland yesterday, elected B. F. Perry, Jr., of Jefferson, grand master. Cleveland is represented in the list of elective officers with Edwin S. Griffiths as junior grand warden. There were no prolonged contests in the elections, the first ballot being decisive in every case. The complete list of grand lodge officers follows: B. F. Perry, Jr., Jefferson, grand master, H. S. Kissell, Springfield, deputy grand master; Thomas B. Guirteau, Toledo, senior grand warden; Edwin S. Griffiths, Cleveland, junior grand warden, R. R. Rickley, Columbus (re-elected), grand treasurer; J. H. Bromwell, Cincinnati (re-elected), grand secretary; Charles J. Pretzman, Columbus, grand orator; W. W. Hamilton, Washington C. H., grand marshal; Byron S. Fogle, Lima, senior grand deacon; Frank H. Marquis, Mansfield, junior grand deacon; A. B. Fairchild, Ravenna, grand tyler.

The grand lodge voted the sum of $37,792.80 to the Masonic Home. The report of Secretary Bromwell shows that 4,826 members were raised during the year ending August 31; 879 affiliated and 1,125 reinstated, making an addition to the membership of 6,832. During the same period 997 have died, 1,099 withdrawn, 1,945 suspended for nonpayment of dues, 21 suspended for unmasonic conduct, 33 expelled, a total of 3,195 decrease in the year. The total membership in good standing on August 31 was 75,976.

New charters were granted East Gate Lodge, of Columbus, which becomes No. 603; Cyprus Lodge, of Strasburg, No. 604, and Emmanuel Lodge, of Cleveland, No. 605.

HIGHER PLACE

ON THE RAILROAD IS TAKEN BY PASSENGER AGENT H. M. MOUNTS.

GOES TO INDIANAPOLIS AS DISTRICT AGENT

SUCCEEDING R. C. KENNEDY, WHO GOES TO THE BIG FOUR —THE SUCCESSOR HERE.

Harry M. Mounts who has been district Passenger agent for the New York Central Lines with headquarters in this city for the past eighteen months, has been transferred to Indianapolis, where he becomes District Passenger Agent for the same system, succeeding R. C. Kennedy, who has resigned to take service with the Big Four road.

Mr. C. L. Holloway, who has been connected with the general offices of the passenger department in Indianapolis, has been appointed to succeed Mr. Mounts here, with the title of Traveling Passenger agent. He will make his headquarters in this city.

The change for Mr. Mounts is in the nature of a promotion and his friends congratulate him on his advancement but regret his leaving Lima. Mr. Mounts states that he has become very much attached to Lima, and the Lima people. He is a member of Lima lodge of Elks and will continue to regard Lima as home.

Mr. Holloway, the new passenger agent appointed to come to this city, is an excellent young railroad man and comes to Lima most highly recommended.

TO ADOPT A CHILD.

A petition for adoption of child was filed with the Probate Judge today, wherein Earl and Ida Jennings were asking that the child of Lawrence and Lula Shopp be placed under their care.

NewspaperARCHIVE®

Trading at the Leader Store Is Like Getting Money From Home

as we are better prepared than ever to serve your wants, and can give you quality you will not find in any other store in Lima, and our prices are lower than others. Our business is more than double that of last year and for this reason we will share half our profits with you. COMPARE QUALITY AND YOU WILL SEE OUR PRICES ARE BELOW OTHERS.

SPECIALS.

CHILDREN'S HOSE—One lot of Children's Black Hose, 15c value, all sizes **8c**

OUTINGS—One lot of 2,000 yards light outings, best goods, 28 inch width on sale only **6c**

LADIES' GOWNS—Made of best Outings in 3 colors, full size and trimmed, $1.00 value **49c**

NET WAISTS—One lot of Ladies' Net Waists, neatly made, four styles all sizes, $3.50 value **2.00**

LADIES' COATS—About 50 Black long Coats, with braid trimmed, all sizes, worth $7.50 to $10.00 .... **5.00**

LADIES' WRAPPERS—Made of best fleece goods, dark colors with flounce and trimmed, $1.25 val... **89c**

PETTICOATS—Made of heather bloom goods with two ruffles embroidery, worth $2 ..... **98c**

LADIES' HOSE—One lot of ladies' fleeced Black Hose 15c value **10c**

COTTON BATTING—Fine cases of best Cotton Batts. White as snow, large roll, 12½c grade **9c**

LADIES' WAISTS—Big line of ladies' tailored Waists, all new, neat designs, worth up to $2.00 ..... **98c**

TABLE LINEN—10 pieces new Table Linens, 58 inch width, mercerized, 45c value **25c**

LADIES' CORSETS—20 doz Corsets made of best goods with 4 suporters sizes 18 to 28, 39c grade..... **25c**

DRESS GINGHAMS—50 pieces of best evert classic ginghams in all new patterns, 15c value **10c**

AUTO SCARFS—10 doz. new silk scarfs in plain colored silks and persions effects, $1.00 value only **49c**

BLANKETS—500 pairs of best cotton blankets with heavy nap and border in tan white and gray $1.50 value **98c**

COMFORTS—One lot of comforts made of best silkoline filled with white cotton, knotted, $2.00 value **$1.25**

Children's and Ladies' Underwear Bargains.

One lot of ladies' Vests and Pants, Jersey ribbed, nice fleece, a 25c value, only... **15c**

75c dozen of ladies' Vests and Pants, heavy Jersey ribbed, good fleece, a 39c value. Only **25c**

One special lot of ladies' Vests and Pants, best Utica Underwear, none better plush lined, a 75c value; only **49c**

Ladies' fleece Union Suits, Jersey ribbed, nice fitting garment, 75c value; only..... **49c**

Children's grey or cream Underwear, vests or pants, elastic make, good fleece, 25c value; only **16c**

Children's plush lined underwear in vests or pants, best on earth, 39c value; only.. **24c**

Children's Jersey ribbed Union Suits, size 2 to 12 years, fleece goods, a 35c value; only **23c**

Children's Union Suits, plush lined; best on earth; a 75c suit; only **49c**

Ladies' and Children's Sweater Coat Bargains.

One lot of children's Sweater Coats, in grey, with read and blue trim, 50c value; only.. **25c**

Children's all wool Coat Sweater, white with red trim, pockets, a $2 coat; only... **95c**

Children's Sweater Coats, in fancy weave, colors red, Oxford and white; a $2.50 coat, only **$1.45**

One lot of ladies' Sweater Coats fancy weave, shaped coat pockets, color Oxford, a $1.50 value; only **98c**

Ladies' Sweater Coats, fancy weave, shaped coats, colors Oxford and white, a $2.50 coat; only **$1.49**

Ladies' Sweater Coats, fancy weave, shaped coats, colors white, Oxford and red, a $3.50 coat, only **$2.45**

Our Millinery Department

is full of new hats, as last Saturday we sold so many that we got in this week by express from the EAST over one hundred new WINTER HATS, buying so many we got a low price and you will be surprised at the low prices on this lot of hats. Come see for yourself. We will save you from $1 to $4 on a hat. See our hats before you buy. See our Line of Shapes and trimmings.

Big Line of CHILDREN'S HATS.

Men's and Boys' Underwear Bargains.

Men's Underwear, shirts or drawers, with heavy fleece lined; sold at 50c all over; only **39c**

Men's light and brown Underwear, ribbed goods, fleece lined, a 45c value; only.... **27c**

Men's Underwear in black and fancy colors, with white fleece back; 75c values; only **49c**

Men's Union Suits, best on earth heavy fleece, best make, fit right, a $1.25 garment; only **98c**

Men's Union Suits, in elastic ribbed, made by best maker, will fit, a $1.50 value; only. **87c**

Boys' Underwear, in grey color, with heavy fleece back, all sizes, worth 39c; only..... **25c**

Boys' Union Suits, with heavy fleece lined, will fit and wear, 75c value; only..... **49c**

Men's all wool Underwear, in brown, grey, red and tan; best goods; a $1.50 value; only **95c**

Men's and Boys' Sweater Coat Bargains.

One lot of Boys' Sweater Coats, in grey, size 28 to 34, nice weave, 50c coat; only..... **25c**

Boys' Sweater Coats, in grey with red and blue trim, heavy coat, 75c value, only. **45c**

Boys' all wool Sweater Coat, in grey, with red and blue or green trim, a $2 coat; only. **95c**

Men's Sweater Coats, in grey, with red or blue trim, heavy chest, a $1 value; only.... **49c**

Men's Sweater Coats, in grey, tan or fancy colors, a wool coat, worth $2; only..... **98c**

Men's Thermo Coat Sweater; best made coat, will fit, all colors, worth $2.50; only **$1.25**

BEAR SKIN COATS.

Two hundred Childrens bear skin coats, in White, Brown, Grey and Tan, best quality and make, $2.75 value.

$1.69

The Leader

ALWAYS IN THE LEAD

MEN'S DRESS PANTS.

Five hundred pair of men's dress pants in all wool worsteds and Scotch goods best made neat patterns new goods, $3.00 value at

$1.49

SPECIALS.

WORK HOSE—100 dozen Men's heavy Work Socks, 10c kind **6c**

MEN'S BLACK SHIRTS—Made of best Sateen, well made, a 50c Shirt, only **39c**

MEN'S CORDUROY PANTS—Best made and quality, $3.00 value, only **1.69**

BOYS' WINTER CAPS—With fur lined cloth or corduroy, a 75c Cap **45c**

MEN'S COLLARS—Four ply best linen Collars, four styles, all sizes, 15c value **8c**

BOYS' BLOOMER PANTS—One lot of boys dark blue and black Pants, 50c value **25c**

MEN'S CAPS—20 styles to pick from, leather or cloth, all fur lined, only **50c**

JERSEY SHIRTS—Men's heavy Jersey Shirts, fleece lined, all sizes, 75c value **49c**

MEN'S PANTS—One lot of Men's Dress Pants in all wool worsteds, $3.00 value **1.49**

BOYS' CORDUROY PANTS—Knickerbocker $1.00 value **49c**
bocker styles, light and dark

MEN'S UNION SUITS—Elastic ribbed, medium weight, $1.25 garment, all sizes, ... **79c**

BOYS' BLOUSE WAISTS—Made of Black Sateen and Ginghams, well made best goods, ... **25c**

MEN'S WOOL HOSE—Extra heavy wool ribbed tops, a 50c Hose **25c**

SUIT CASES—With leather handle and corners, large size a $2.00 Case for **98c**

MEN'S LEATHER GLOVES—With gauntlets and lined, a $1.00 Glove, only **50c**

MEN'S FLANNEL SHIRTS—In blue or brown, all wool, best value, $1.50 quality **98c**

MRS POTS IRON HANDLES	PINT TIN CUPS	WOOD CLOTHES PINS	TABLE OIL CLOTH	ENAMELED DISH PAN	GALVANIZED PAILS	WASH BOILERS	PAINTED SLOP PAIL	MATCHES	PAINTED DUST PANS	GAS MANTLES	WATER GLASSES	TIN PIE PANS	ENAMELED COFFEE POTS
10 doz. Mrs. Pots Iron Handles, best make 10 cent values	100 doz. tin pint cups of best tin 3 cent value	1,000 doz. best wood clothes pins 6 DOZ.	2,000 yards white and fancy table oil cloth 25 cent value.	12 qt. enameled dish pan gray ware 50 cent value.	10 qt. large galvanized pail best goods 15 cent value.	10 doz. tin wash boilers with the copper bottom $1.50 value	5 doz. slop pails tin, painted inside and out, 50 cent value.	best parlor matches package 24-60 matches 15 cent value.	5 doz best painted dust pans 10 cent value.	50 doz best gas mantles with cap 15 cent value.	100 doz best table water glass with smoth bottom 5 cent value	25 doz tin pie pans 8 and 9 inch 5 cent value.	best enamel blue out side with white lined worth 45 to 60 cents
5c	1c	5c	15c	25c	9c	97c	25c	9c	5c	8c	2c	1c	33c

Sick Headache And Indigestion

THE FORMER IS VERY FREQUENTLY CAUSED BY THE OTHER.

The pneumo-gastric nerve connects the stomach region directly with the brain, and when the stomach is out of order, the head is almost certain to be affected through reflex or sympathetic nervous irritation.

The headache of dyspepsia and indigestion is of every variety from the dullest and least defined to the most acute pain. Sometimes the whole mass of the brain seems racked with anguish; at others, the ache is confined to the back or front part of the head. The first form is usually of a confused character, and is often accompanied by dimness of vision, and a mild vertigo, or so-called "rush of blood to the head." The victims of this symptom complain of a "swimming" or "lightness" in the head and dizziness, or a sensation of motion while the body is still and specks, or flashes of light before the eyes.

Persons subject to indigestion and other forms of stomach trouble are very frequent sufferers from headache and in numerous cases a sick headache is the only noticeable symptom of indigestion present; in others, there are stomach manifestations as well.

The majority of people regard this headache as a separate disease, instead of a symptom of stomach-disease, which it usually is; and they attempt to treat it separately, and make the mistake of endeavoring to obtain relief through the use of headache powders, tablets, pills and seltzers, the use of which is extremely dangerous, as many of them contain such powerful depressent drugs as acetanilid, phenacetine, antipyrine, caffeine, etc., which depress the heart, brain and nerve centers, and lower arterial pressure; and many a person with a weak heart has become dangerously ill shortly after taking one of these headache remedies. They also interfere with the digestive processes and actually make the dyspepsia worse than before.

In order to get rid of the headache of indigestion—and most headaches are caused by stomach trouble—one should endeavor to reach and remove the cause, and the headache effect will soon be relieved.

STUART'S DYSPEPSIA TABLETS do not cure the symptoms; the cure the cause of the headache, which permanently removes the symptoms. They digest every atom of food in the stomach, cure all forms of stomach trouble and the headache and every other disagreeable symptom and untoward effect is quickly gotten rid of.

Don't make the mistake of trying to cure your dyspeptic or nervous headache through the use of headache powders, tablets, etc. Use common sense, good judgment and one or two of Stuart's Dyspepsia Tablets, and you will be agreeably surprised at the rapidity with which the headache will be relieved and cured simultaneously with the relief and cure of the stomach disturbance.

Purchase a package from your druggist today for 50 cents, and send us your name and address and we will forward you a trial package free. Address F. A. Stuart Co., 150 Stuart Building, Marshall, Mich.

WEDNESDAY, THURSDAY, FRIDAY AND SATURDAY THIS WEEK ANY TOP-COAT IN OUR STORE AT ONE FOURTH OFF AT MICHAELS'

BRADFORD WILLIAMS

AGAIN IN LIMA WILL SPEAK AT Y. M. C. A. SUNDAY AFTERNOON

3.00 P. M. AND 9:00 P. M.

Bradford Williams will again be heard in Lima, which will be unexpected good news to the thousands who heard him afew weeks ago. To secure a much needed rest he was compelled to cancel a Michigan campaign which enabled him to put in another week or two in Lima.

He will speak to men only at the Y. M. C. A. Sunday at 3.00 P.M. taking as his topic "The Devil", a startling description of the unseen, powerful and personal source of evil in the world. In this address Mr. Williams will give a quick review of the greatest plays in history drawing lessons from his experience in a new and startling manner. He is now so well known in Lima that further mention of his work would be superfluous save to the stranger.

A second meeting will be held at the Y. M. C. A. Sunday at 9.00 P. M. for both men and women, the time set for 9.00 to 10.00 P. M. to avoid interfering with any regular church service. At the meeting Mr. Williams will give one of his wonderful sacred monologues.

Friday noon Mr. Williams will speak to the men at the C. H. & D. Coach shop, and Saturday night will again be heard on the squre.

Next week he will speak each night in the U. B. Church, at the corner of Spring and Union Streets.

MARRIAGE LICENSES.

Emmit R. Masters, age 20, Clerk in Hotel, residence at Van Wert, and Hulda Purdy age 20, of Spencer Tp.

Charles E. Bendure, age 44, Laborer, and Bettie A. Price, age 32, house keeper, both of Lima. They were married by Squire Delupster at th Probate Office this morning.

Stephen D. Stevens, age 22, and Martha H. Krutsch, age 19, both of Delphos.

A jolly crowdgathered at the home of Miss Nida Stoner Monday evening Oct. 18th 1909.

A pleasant evening was spent in various games and music after which a dainty lunch was served. Those present were: Misses Lois and Helen Davis, Berhena Verbyke Rowena Coulter, Helen King, Nina Goodwin, Edna Geach, Hazel Henton, Ruth Stoner, Susie Huchtinson, Vera Watz, Ruth Greenwalt and Ethel Shockey Messers. Oris Fetter, Hugh Benson, Howard Beach, Bill Raun, Harry Blair, Everett Zeits, Wilburn Hanthorn, Dwight McBeth, Bill Lambert, Kenneth CacKenna and Roy Oldaker

YOUR CHOICE OF ANY TOP-COAT IN OUR STORE AT ONE-FOURTH OFF. MICHAELS'

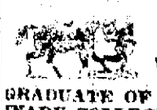

Dr. C. G. Vollmer
Veterinary Surgeon
GRADUATE OF ONTARIO VETERINARY COLLEGE. EITHER PHONE 133. OFFICE WITH J. H. BLATTNERBERG.

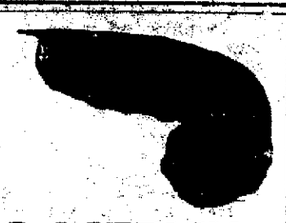

BIG OSTRICH PLUME SALE...

The Dayton Ostrich Plume Company will sell plumes at wholesale prices, sale commencing Saturday, October 23, and will continue for one week, sale to be held at 132 NORTH

ELIZABETH STREET

LIMA, OHIO.

Price List.

$5.00 Plumes	$2.75
6.00 Plumes	3.50
8.00 Plumes	4.50
9.00 Plumes	5.50
10.00 Plumes	6.50
15.00 Plumes	10.00

Special on Willow Plumes:

$30.00 Plumes	$20.00
25.00 Plumes	17.00
15.00 Plumes	10.00
10.00 Plumes	6.50

COME ONE - - - COME ALL.

TWO WINNERS

Golden Medal
75c Full Quart.

Rossmore Club
$1.00 Full Quart.

It is acknowledged by everybody who knows anything about quality of good whiskey, that these two brands are the best possible values that can be offered at these popular prices. They are strictly reliable for general family use and medicinal purposes and give best satisfaction generally.

CALIFORNIA WINE CO.,

141 SOUTH MAIN STREET.

We sell the French Olive Oil. There is none better.

NewspaperARCHIVE®
NewspaperARCHIVE®

Get Your Home Ready for Winter.

No doubt you will need something new in the line of furniture, carpets or stoves. Call and see our line whether you buy or not. We can positively save you money on all purchases. We handle a complete line ofhouse furnishings.

We will extend you Credit—Credit that is helpful—Credit that causes no regrets or worry. Don't delay purchasing if you have not all the money,come right in select your wants, make us a small payment down and pay for the balance,according to your income.

Don't buy anything until you have seen what we have.

These Warm days won't last long. Prepare for the cold weather that is on the way. Call and see our line of dependable Gas Heaters. We know the capacity of every stove we sell. Tell us the amount of room you wish to heat and we will show you the stove. Heaters from 98 cents up. We also sell all the accessories such as Stove Zincs, Rubber Tubing, Pipe Elbows and hose connections for all sizes gas pipe. We have stoves that will heat a full six room house down to the small bath room heater.

Special for Saturday Only.

Again we offer our High Grade Empire Cap Mantel, at bargain price. Made expressly for us. Equal to any 25 cent mantel on the market. Made of best chemical producing a pure white incandescent light. Buy this once and you will use no other. Regular 15 cent grade, Saturday only, One Day, 9 cents each. 3 for 25 cents.

Do not confuse this with the cheap regular 10 cent goods. They are labeled with our own name and have the price printed on.

Big bargain in Coffee Pot. Two or Three Quart size. Gray enameled. Worth 30 and 35 cents.

Saturday Only 23c.

A Light bargain hard to beat. Genuine brass burner, Opal Globe, and best mantel Worth 50 cents each. Saturday only, complete.

29c.

EMPIRE FURNITURE AND CARPET CO.

THE STORE THAT SAVES YOU MONEY.

221-223 S. Main Street. Yellow Front, Donze Block.

News Want Ads Always Brings Results.

BY DEATH

PIONEER LADY OF GERMAN TOWNSHIP IS CLAIMED.

MRS. CHARLOTTE SHERRICK SUCCUMBS TO A STROKE OF PARALYSIS.

Mrs. Charlotte Sherrick, the widow of the late Noah Sherick, deceased, of German township, died at noon yesterday at the home of her daughter Mrs. Elmer Stemen, near Elida, after suffering for six weeks from a paralytic stroke.

Mrs. Sherrick was one of the oldest residents of German township, having lived there for nearly 76 years. She was born on September 13 1833 in Fairfield county, Ohio.

Nine chilren are left to moufn the loss of a kind and loving mother; Frank Sherrick. of Wichita, Kans., Amos Sherrick, and Daniel Sherrick all living in the vicinity of Elida, Mrs. Sarah McDonald, Mrs. Elmer Miller, Mrs. Ella Beatty, Mrs. Elmer Stemen and Mrs. Della H. Humphrey all living near Elida.

The funeral Services will be held at the M. E. Church at Elida Sunday morning at ten o'clock, with the Rev. Gamble, of Van Wert, officiating and interment will be made at Green lawn cemetery.

ELKS DANCE AT THE AUDITORIUM TONIGHT.

Born, to Mr. and Mrs. William Hodde, of Holly street, a daughter.

ORPHEUM THEATRE.

Sun-Murray Approved Vaudeville.

WEEK BEGINNING MONDAY, OCTOBER 18, 1909.

GUS SUN

Presents

JULES HELD & COMPANY,

In the joyous-Juvenile-Joyfest.

"CHILDHOOD DAYS,"

The Superba of Miniature Musical Comediettes.

LeCLAIR & SAMPSON, Comedy Strong Men.

ARTHUR SEARLES, The Cheeky Messenger.

WHEELER SISTERS. Singing and Dancing.

GEORGE MUDER, Mandolinist and Violinist.

ORPHEUMSCOPE. All New Pictures.

MATINEE DAILY AT 2:30. NIGHT, 7:30 AND 9 O'CLOCK. BOTH PHONES.

10c and 20c.

Have You a "JEWEL" in Your Home?

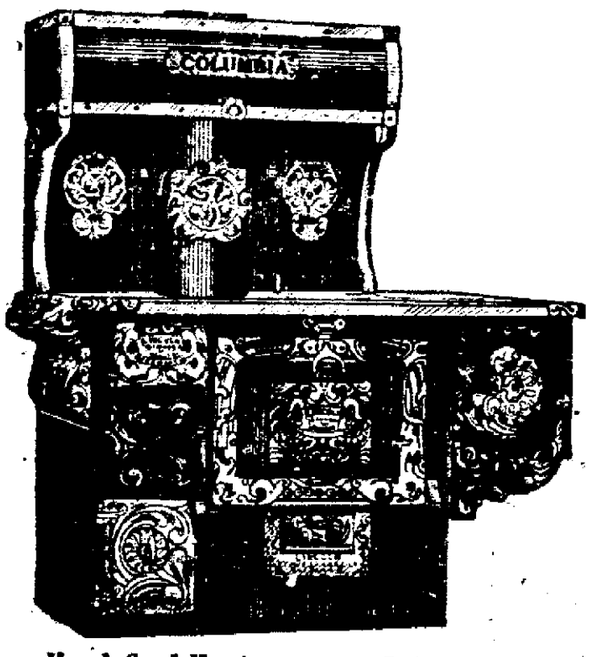

If not you have fallen short of perfect satisfaction in Stoves.

The happiest housewife in the world is the woman with a "Jewel." The happiest homes are those where a "Jewel" not only is the means of preparing the daily food but where its cheering warmth puts the little frost nymphs to flight.

"The proof of the pudding is in the eating" they say, and the proof of "Jewel" satisfaction is in the simple fact, that we have sold thousands of them in 10 years without a single complaint.

Here is the famous quintette:

J HARDCOAL HEATERS.
E STEEL RANGES.
W COOK STOVES.
E GAS RANGES.
L GAS HEATERS.

We guarantee every "Jewel" we sell.

Winter is almost here; the time to prepar time is now.

Make sure of your warmth and comfor chasing a "Jewel."

Hard Coal Heaters.

We show the Regal Heaters in 4 sizes, at following prices:

16 in. Fire Pot $50.00
15 in. Fire Pot $46.50
14 in. Fire Pot $42.50
13 in. Fire Pot $37.50
Colonial style—
17 in. Fire Pot $45.00
15 in. Fire Pot $40.00
13 in. Fire Pot $35.00
Active—
14 in. Fire Pot $28.50
13 in. Fire Pot $26.50
12 in. Fire Pot $24.00

Soft Coal Heaters.

We show the largest line in the city, the famous King & Prince Oak Jewel Heater:

21 in. Fire Pot $35.00
18 in. Fire Pot $28.50
16 in. Fire Pot $25.00
14 in. Fire Pot $22.50
Other Oak Heaters—
15 in. Fire Pot ....$ 8.50
17 in. Fire Pot $11.75
19 in. Fire Pot $13.50

Gas Heaters.

In all sizes from the bath room size to extra large, to heat your whole house.

Large size from $18.50 to $20.00.

Medium size, $16.50.

Other styles from $8.50 to $13.50.

We are giving you an extra special on Jewel Gas Heater at a very low price, set up and connected, ready for fire at $6.89.

Only a limited number of these.

Coal and Ranges.

We have a ma plete line in the coal ranges, in fu ovens, priced $26.5

Gas ranges in fu oven, price $12.50

See our ename gas ranges.

Tempting Foods at Tempting Prices.

Saving housewives appreciate the many economies offered by this big stock.

We are continually offering the purest and best of foods at most modest prices.

For 10 years the name Hawisher has been associated with "grocery goodness." This same policy will be carried out by the new company, "Newson-Hawisher." Until about November 1st, business will be conducted in the Hawisher building after that we will have the pleasure of welcoming you at this store.

Rugs and Carpets for Autumn.

We are holding our early fall display of floor coverings and you are invited to come and see the new idea.

Stuffs in all lines are doubled—the most complete and choice carpets and rugs that we have ever shown.

Carpets of all kinds—rugs in exclusive designs, the most charming color effects the most remarkable values.

Fall is here—'tis time to dress up the home. Don't worry about the prices—we have attended to that.

The Newson-Hawisher Co

YOUR CREDIT IS GOOD

Get Ready For The New Season

A BRAND new outfit awaits you at this big Credit Store. Every style, every quality, every garment is the best that can be had—and our guarantee insures you against all risk.

You can't save anything by paying cash. You can't get better styles or qualities by paying cash. Why, then, should you inconvenience yourself?

Our $1.00 a week plan does it all. It clothes you in fine garments and makes the paying part so easy that you never miss the money.

Guaranteed Clothing for Men, Women and Children

Complete Outfits, $12 to $20

PEOPLES' CREDIT CLOTHING CO.,

206 South Main Street.

For Sake of Others.

Considers It Her Duty to Tell.

I will write this for publication with the hope that it will influence others who suffer as I did to try the great Root Juice remedy. The wonderful medicine has done so much good for me that I feel it my duty to tell it. For years I spent a life of misery, but thanks to the great discovery, I am now free from every ache or pain. I, like many others, was very skeptical when the papers first told of the many hundreds of cures Root Juice was making, but after seeing several people that were using it I concluded to try it, although I felt that every organ of my body was almost worn out. My liver was torpid, my kidneys were weak and my stomach was in a horrible condition. At times it felt like it was full of rocks. A great deal of gas formed and I had weak spells frequently and was badly constipated My appetite was very poor and even in hot weather my hands and feet were cold. I was using some kind of medicine most of the time, without much benefit. After taking the Juice a few days I began to improve. I have used four bottles and am feeling better than I have for twenty years, and I believe the remedy has permanently cured me.—Mrs. J. A. Colbert, R. R. No. 7, Ft. Wayne, Ind. The great remedy has done worlds of good here, as any one can learn by calling at W. M. Mellville's drug store. Root Juice is sold for $1 a bottle, or three for $2.50.

One of Allen county's pioneer residents was claimed by the hand of death yesterday at noon when Mrs. Charlotte Sherrick, widow of the late Noah Sherrick, died at the home of her daughter, Mrs. Elmer Stemen, of near Elida. Death was due to paralysis, the deceased having been seriously ill with this disease for the past six weeks.

Mrs. Sherrick at the time of her death was a little more than 76 years of age, being born in Fairfield county on September 13, 1833. Fairfield county was the birth-place of several members of this family, but they have resided in Allen county for over a half century and are among the oldest and most highly respected families in that section of the county. The deceased came from Fairfield county to Allen, when but a young girl. She was married to Noah Sherrick and this estimable couple reared a large family of children in the neighborhood of Elida.

Mr. Sherrick died January 30, 1907, and since that time his wife has resided at the home of one of her daughters, Mrs. Elmer Stemen, living five miles west of Lima. In spite of her seventy-six years she had been unusually active until recently, when she was stricken with paralysis. For the past six weeks her condition has been regarded as very grave and death yesterday noon came as no surprise to the relatives and friends of the aged lady.

Nine children are left to mourn the loss of a kind and loving mother. They are Frank Sherrick, of Wichita, Kansas; Amos, John and Daniel Sherrick, Mrs. Sarah McDonald, Mrs. Elmer Miller, Mrs. Ella Beatty, Mrs. Elmer Stemen and Mrs. Della Humphrey all of near Elida.

Funeral services will be held in the M. E. church at Elida Sunday morning at 10 o'clock. The Rev. Mr. Gamble will officiate and interment will be made at Greenlawn cemetery.

Charles F. Woolery

EXPERIENCED PIANO TUNER.

Bell Phone 1274. New Phone 1174-O

Residence 1222 Forest Avenue.

DERMA VIVA

WHITENS THE SKIN AT ONCE.

Is used in place of powder—has same effect but does not show. Cures Eruptions, Freckles, Moth or Liver Spots. Brown arms or neck made whiter at once. Price 50c. Derma Viva Cold Cream, 35c. Sold by Hunter's Drug Store.

FAUROT THIS WEEK.

DAILY MATINEES.

The Cutter Stock Co.

The Big Review of Scenic Productions.

TO-NIGHT
MOLLY BAWN
TOMORROW MATINEE
MOLLY BAWN.

10c MATINEES 10c

Night 10-20-30 Cents.

Camper's Unique Bag.

Common twenty-five cent grain sacks make good duffle bags for campers. They should not be tied at the mouth when ready for shipment, but sewed shut. This method is a damper to curiosity and pilfering. These sacks serve many uses in camps. They take the place of and are better than baskets for carrying provisions, etc. Stuffed with browse, they make a good pillow, long enough for two. They make good sleeping bags also, for, after wrapping up in a blanket, pull a bag over your feet and you can roll from side to side without losing covers. One of these bags can be made into an easy chair very nicely as follows: Sharpen two poles at one end and tie them together loosely at the other end. Plant the sharp ends in the ground, three feet apart, and lean the roped ends against a tree. Lash each corner of the bag to the poles with cords at a comfortable elevation. Tie pebbles in each corner to keep the cords from slipping. If you don't make a chair sit on a folded bag; don't sit on the ground.—Recreation.

TOP-COATS AT ONE-FOURTH OFF WEDNESDAY, THURSDAY, FRIDAY, SATURDAY THIS WEEK AT MICHAELS'

SAVING DEPART GROWING FIVE PER CENT NO INVESTM SAFER.

Since the Lima Home ings Association has add ings Department, more 719,18 has been deposit every dollar of which ha is drawing five per cen This Department has in boys and girls, wage earne clerks, employers, in fact, both rich and poor. The saving, familiar to these per stantly grows. Once it pos it abides; and there is a for it. You see the inter per cent placed to your cr annually, you think of accumulations mean to y future, and you are encour stimulated to greater activit account grows.

Some men save and acc then invest, but unwisely; savings are lost. They do not er the security of their inv Had they invested their dollar with the Lima Ho Savings Association, there no reason for a moment's about their investment.

Six things unite to place with this Association beyond chances of loss so common investments They might be protection by mortgages, by insurance, by monthly reduction principal of loans, by increase value of real estate mortgag avoiding high dividends to holders, and by examinations by authority of the State of O

From time to time, in their these means for protecting the vestments of savings in this A tion, will be presented in the umns with a hope of interesting in the opening of a Savings A with us. We wil be glad to and talk our plans, methods, securities over with you. Come see us.

The Lima Home and Savings sociation.

Mannie Suthman, Lima.

NewspaperARCHIVE®

SAMUEL G. BLATTNER.

The past week we have received our elegant line of

Dress Coats and Suits.

...all the late effects ...r all pocketbooks ... Don't forget

...s of Credit are Liberal.

...ur family and tell "Clothe Them All." ... afford it our way. ... anything that men, ...nd children wear.

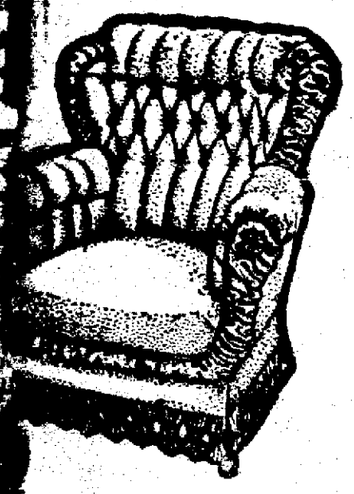

Easy Chair $14.95.

95c down, $1 per week.

This is just a sample of the good values we have in our Furniture Department. We furnish the home from cellar to attic.

...mber, We Charge Clothing and Furniture on the Same Bill.

...er No. 82, Friday and Saturday

Plate Rack—holds 6 plates and 6 cups. Thirty-... inches long, finished in black and golden oak. Not ...ore than two to any customer.

Blankets

FROM

98c to $7.

All colors, wool and cotton.

25c per week.

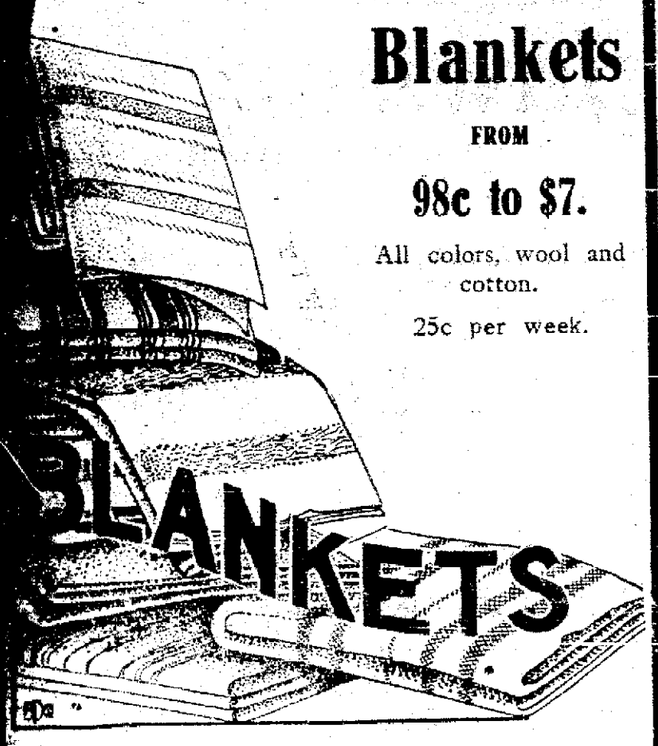

SAM'L G. BLATTNER

323 and 325 North Main St.

Lima's Only Credit Department Store.

Job Printing Of Any Class, Grade, Style, Quality. Get prices from the News-Courier.

News Want Ads Always Brings Results.

BUCKEYE BRIEFS

Items of Interest to People in All Parts of Ohio.

Cincinnati, O., Oct. 22.—Colored citizens of Fairbanks, Alaska, have presented former Senator Foraker with a gold medal in recognition of his fight in behalf of the discharged colored troops at Brownsville, Tex.

Cleveland Gets Aero Club.

Cleveland, O., Oct. 22. At a meeting of capitalists, among them many interested in scientific pursuits, it was decided to organize the Cleveland Aero club. The organization was promoted by Glenn H. Curtiss, the aeroplanist. It is proposed to purchase 10 acres of land for experimental purposes.

Charge Wife With Murder.

Athens, O., Oct. 22.—Mrs. Dora Harper was arrested, charged with murdering her husband, Frank, a well-known railroad telegraph lineman. Harper was killed while in bed with his wife. She says he committed suicide. The coroner's investigation resulted in charging her with murder in the first degree.

Body of Woman Found in Creek.

Canton, O., Oct. 22.—The body of an unidentified woman was found in Sugar creek, 15 miles southwest of here. The coroner is investigating whether she was murdered. Appearances indicate the woman had been dead about two weeks. About her neck she wore an amulet containing scriptural quotations in Italian.

Job Pressmen on Strike.

Columbus, O., Oct. 22.—Columbus book and job offices, both union and open shop, are tied up by a strike of 100 members of the job pressmen's and job press feeders' unions. The pressmen want an 8-hour instead of a 9-hour day, and the feeders demand an 8-hour day with a minimum wage scale of $12 a week. No settlement is in sight.

Suicide a Cincinnati Man.

Columbus, O., Oct. 22.—The body of the Chittenden hotel suicide was identified at the morgue by a William Ellis of Cincinnati as that of Walter Haynes of a well-to-do family there. Ellis did not make known the identification to the morgue authorities for "personal reasons," he says, but telegraphed Haynes' family. Ellis declared that Haynes was a personal friend of his and that they had been traveling together for some time.

Women Kidnap Boy.

Youngstown, O., Oct. 22.—After a struggle in the little country schoolhouse at Smith's Corners two women, so heavily veiled that they could not be recognized, kidnaped Ward, the nine-year-old son of Walter Hoffert. The fact that Hoffert and his wife for some time have been separated and that once before Mrs. Hoffert forcibly took possession of the boy, makes certain, according to the authorities, that it was she and a friend who did the kidnaping.

Former Officials Plead Guilty.

Youngstown, O., Oct. 22.—W. H. Kale and John J. Hanni, former county commissioners, pleaded guilty to three indictments charging them with accepting bribes. Both are prominent men. Sentence was deferred. Kale had been on trial for the past two days. He was charged with accepting altogether $500. Hanni received a similar sum. These two men are among 14 officials and contractors of Mahoning county who were indicted on Sept. 11 last on the charges of giving and receiving bribes. Other cases are to follow, and include both present and past officials of the county.

Fire Destroys Dayton Factories.

Dayton, O., Oct. 22.—Fire, fanned by high winds, destroyed property of the value of $500,000. The magnificent building on East First street occupied by the plant of the Dayton Computing Scale company and other firms, and which cost $100,000, is in ruins. Other plants and buildings that soon became a mass of charred remains are: National Oil Tank and Pump company; J. A. Stuart, restaurant; Pasteur Chamberlain Filter company, O. P. Klee bottling works, Cooper Medicine company, Dayton steam boiler works, Dayton Motor Car company, William Whitmore Coal company and the Big Four Railroad company.

THE MEAT OF IT

Eight men and a woman are under arrest at New York charged with complicity in the kidnaping of Jennie Lopez, 4, who was turned loose after efforts to collect ransom failed.

It is reported that the Eastman Kodak company of Rochester, N. Y., paid $1,500,000 for the plant of the Arturo Paper company at Columbus, O.

At Columbus, O., Benjamin Jones was probably fatally injured when his clothing was caught in the belting at the Case Manufacturing company's plant.

Twelve guests of the Clarendon hotel at Huntingdon, Pa., escaped in their night robes when the building was destroyed by fire.

The engineer and head brakeman were scalded to death when an Erie freight train jumped the track at Guymard, N. Y.

Judge Robert S. Lovett has been elected president of the Union Pacific Railroad company to succeed the late E. H. Harriman.

Senator William J. Stone slapped a negro cabman at the St. Louis Union station when the latter demanded what the senator considered an exorbitant fare.

CARTER & CARROLL

THE ONE PRICE STORE.

We Have Made Big Preparations for Saturday's Trade---Attractive Values Offered on the Best of Merchandise, Nothing too Good for Lima People.

CHARMING STYLES IN WOMEN'S LONG COATS.

There is something irresistibly charming about the superb collection of women's long coats that are now being shown in our coat section. The pretty styles and beautiful materials that are offered for **$15.00, $16.50, and $19.75** are the smartest garments of the season.

JAUNTY COATS FOR MISSES AND YOUNG WOMEN.

At $10.00 to 19.75 A complete assortment of young women's and misses coats, sizes for thirteen, fifteen and seventeen year old girls, a variety of snappy materials in fashion's latest models. You will recognize them as good values at **$10.00, $12.50, $15.00** and **$19.75.**

SMART CREATIONS IN CHILDREN'S WRAPS, SIZES 8 TO 14.

Newest colorings and black, shown in attractive models for children sizes eight to fourteen. Some are inner lined box styles with military braided fastenings, a style that is very popular in the East. Others of heavy all wool Kersey with touches of trimmings on collars cuffs and pockets, stamping them very smart and dressy. Special values at $5.00, $7.50, $10.00, $12.50 and $15.00.

VERY CLEVER STYLES IN WOMEN'S LONG COATS AT $25.00 TO $39.00.

Fine fancy mixtures, wide wale serges, broadcloths, and diagonal serges made up 54 to 60 inches long, seven-eights fitting models; all have the new collars and cuffs, sleeves and pockets, smartly trimmed with self off straps and fancy buttons, lined with guaranteed Skinner satin. **$25.00, $29.75, $35.00 and $39.00.**

FALL AND WINTER COATS CHILDREN TWO TO SIX YEARS OF AGE.

Distinctive styles in good fabrics with artistic touches of trimming that make them so pleasing for two year old to six year old children. **Special bargains at $2.98 to $7.50.**

NEWEST DESIGNS IN EVENING AND STREET CAPES FOR WOMEN.

Opera capes, capes in street colors, shower proof capes and general utility capes in pastel shades of broadcloth, staple colors, ottoman silk and peau-de-soie silk. Models that are brought out by authoritative designers, **priced at $7.50, $12.50, $19.75** and **$25.00.**

FOR THE WOMAN WHO DESIRES A DISTINCTIVE SUIT.

One that is far above those seen around Lima, will not fail to take advantage of our splendid showing. These distinguished creations are exact reproductions of high class imported models, eliminating the extremes and substituting the foremost American conceptions. Constructed from the newest materials and at prices that will seem reasonable when you inspect the suits, **$35.00, $45.00, $50.00 and $75.00.**

EXTRAORDINARY SPECIAL VALUES IN WOMEN'S SUITS AT $15.00 TO $25.00.

Extra long coats with newest style skirts, lined with guaranteed satin, made from strictly all wool broadcloths, wide wale serges, diagonals, and self striped materials. Blacks navy blues, greens, old rose, taupe, wistaria, reseda, mixed greys and browns. Every suit a special bargain at **$15.00, $16.50, $19.75 and up to $25.00.**

Saturday Reductions on Ribbons, Shopping Bags, Hair Brushes, Hair Rolls and Toilet Articles.

10 cent Quality French Wash Ribbon, 5 cents The Yard.

For Saturday, we offer 10 cent quality No. 3 French wash ribbon, colors white, pink, sky, turquoise, rose and helio. **Special 5 cents the yard, 45 cents the bolt.....**

25 CENT HAIR BRUSHES. SATURDAY ONLY 10 CENTS.

Hard rubber back 25 cent grade wire hair brushes. **Saturday only 10 cents.**

WOMEN'S HAIR ROLLS UNDERPRICED FOR SATURDAY.

24 inch washable hair roll, 50 cent number. **Saturday only 35 Cents.**

24 inch washable hair rolls, 35 cent quality. **Saturday only 25 Cents.**

WOMEN'S SHOPPING BAG SPECIAL.

11 inch black, seal grain, leather shopping bags. Leather covered frame, gilt trimmed, strap handle. **$1.00** value. **Saturday's special price only 75 cents each.....**

35 CENT QUALITY HAIR BRUSHES ONLY 17 CENTS.

Ebony back pure bristle hair brushes, 35 cent quality. **Special for Saturday only 17 Cents.**

A RUN ON TOILET ARTICLES FOR SATURDAY.

4 ounce bottle Hydrogen Peroxide. **Saturday only 8 Cents.**

2 ounce greaseless Peroxide cream, in opal glass jars. **Saturday only 10 Cents.**

4 ounce greaseless Peroxide cream, in opal glass jars. **Saturday only 19 Cents.**

Violet Poudre-de-Riz (Rice powder), white and flesh. **Saturday only 17 Cents.**

We are the only store in Lima that sell the Famous Munsing Underwear. Recognized the country over as the most practical, economical, serviceable and warmth giving Underwear manufactured.

Women's vests and pants, **50 cents to $1.50.**
Women's union suits, **$1.00 to $2.75.**
Men's union suits, **$1.50 to $3.00.**
Men's shirts and drawers, **39 cents to $2.00.**
Children's union suits, **50 cents to $1.00.**

Children's vests and pants, **15 cents to 50 cents the garment.**

Misses union suits **75 cents** and **$1.00.**; Vests and pants **50 cents each.**

Boys union suits, **50 cents to $1.25**; vests and pants, 25 c each.

CARTER & CARROLL.

NewspaperARCHIVE®

FELDMANN'S
Specialty Store.

Saturday Store News.

FANCY SILK BELTS in light and dark colors, 25c values, 10c.

BLACK CLOTH OVER-GAITERS for women and misses, 6 button, special, 35c.

MONIBACK HOSE for Men in black and tan; 6 pair guaranteed 6 months, in box, 69c.

BLACK MOREEN PETTICOATS, well made, 98c values, 69c.

UNDERSKIRTS, heavy fleeced 50c values, special 39c.

LADIES' FLEECE UNION SUITS, Set Smug brand, $1.00 values, 69c.

ARCTIC NOVELTY Belt or Collar Pins, the latest fad, 15c values, 10c.

BUSTER BROWN HOSE for boys and girls, 4 pair guaranteed 4 months, $1.00.

ALMOND AND CUCUMBER CREAM, best for the hands and face, 25c bottle, 15c.

VENICE LACE COAT or Waist Collar, the newest patterns, 35c values, 25c.

LADIES' WHITE WOOL VESTS, regular price, $1.25, special, 98c.

BLACK PETTICOATS made of light weight cloths, deep ruffle, 98c.

MOIRE HAIR Ribbons, black and colors, 15c values, yard, 10c.

LADIES' FLEECED VESTS and Pants, 50c values, 39c.

CHILDREN'S black Jersey fleece lined Leggings, 35c values, 25c.

ARMOR PLATE HOSE for boys and girls, linen heel and toe, 25c.

CHILDREN'S RIBBED WOOL UNDERWEAR worth up to 65c, to close at 35c.

HAIR RIBBONS in black and colors, all silk, 6 inches wide, 35c values, 25c.

CAMBRIC LININGS in colors, regular price, 5c, special, 3c.

BLACK PETTICOATS of imitation heatherbloom, best 98c values, 69c.

KNITTED SLIPPERS for women in pink, blue and red, 75c values, 50c.

CARVED BARETTES in shell and amber, 25c values, 15c.

CASHMERETTE Gloves with fancy linings, black, brown and grey, special, 25c.

U. S. SOLDIER BOYS School Hose, none better, to sell at 15c.

FELDMANN & CO.

SUBSCRIBE FOR THE DAILY NEWS.

CLASSIFIED ADVERTISEMENTS

WANT AD. RATES.

THE DAILY NEWS is the recognized "Want ad" medium of the city, and more ads appear in this department than in the two other Lima papers combined.

RATES..... Ads not exceeding five lines (30 words) inserted one time for for 25c; three times, 50c. WANT ADS ARE INVARIABLY CASH IN ADVANCE.

FREE ADS. Persons desiring situations will be given insertion of ads free of charge one insertion, if copy for same is left the evening before.

SPECIALS.. One cent a word will keep your name permanently before the reading public. Can you afford to hide your place of Business when one new customer brought to your door means more than the cost of publicity?

ALL WANTS MUST BE IN THIS OFFICE BEFORE 10 A. M., TO INSURE PUBLICATION IN THE CLASSIFIED COLUMNS.

Wanted—HELP.

WANTED—Girls 18 years of age and upward, to learn the cigar making trade. Will pay $3.00 per week for the first month; $3.50 per week for the second month; thereafter so much per hundred cigars. After trade has been acquired, can earn from $8 to $12 per week, depending entirely upon skill and speed of worker. Apply either factory. The Deisel-Wemmer Co. J9-tf

WANTED—At once—Porter at the Hoffman House. N. Main St. oct.19 tf.

WANTED—A competent girl for general housework. Apply to Mrs. M. Cokley, 321 N. Metcalf St. oct. 21-3t.

WANTED—500 salaried people to use our money $10.00 to $100.00 loaned without security. All business confidential. 517 East Eureka St. Bell 'phone 1847. oct. 21-3t.

MONEY

ON THE SQUARE

Wouldn't a few dollars help you? If so, call on us, we will loan you from $5.00 to $100.00 on your House Hold goods Pianos, Horses, Wagons, etc; you can repay your loan in small weekly or monthly payments. Private rooms for consultation. If unable to call, write or phone. Our agent will call on you.

PRIVATE — MONEY — MONEY — PRIVATE

OHIO LOAN Co.
ROOM No 12
HARPER BLOCK.

237½ North Main Street, Opposite Hotel Norval.
New Phone 916-M. LIMA, OHIO. Old Phone 916

MONEY

WANTED—Teams to haul brick. Call at Snyder & Komitz brick yard. Cr. Grand Ave. and Metcalf St. oct. 20-3t.

WANTED—At once a good wash woman. Apply at 411 N. Union St. Oct. 21 1t

Men-Our illustrated catolog explains how we teach barber trade in a few weeks, mailed free. Moler Barber College. Cincinnati, O.

FOR SALE.

FOR SALE — A DOZEN COZY HOMES IN DIFFERENT PARTS OF THE CITY, FOR CASH OR EASY PAYMENTS. DUNN, 331 HOLLAND BUILDING. S4-tf

FOR SALE OR TRADE.—Michigan land seekers have their fare paid if they buy. Go while you can see the crops. Fine climate and good markets. Leslie, 22½ south Fountain avenue., Springfield, Ohio.

FARM—53 acres, level, fertile, on pike, near traction line and creamery, barn and good house, some oak timber, orchard and other fruits; terms right. Address Frank Dimmitt, Newtonsville, O. oct14-6t

FOR SALE—German Lennet Carary, fine singers $2.00. One $50.00 hard coal store for $10.00, one coal heater for $2.00. At 417 N. Central Ave. New 'phone A. 1982. oct. 21-3t.

FOR SALE OR EXCHANGE—Cadillac 5 passenger side entrance touring car with tonneau attached or an elegant roadster with tonneau removed. Full set of lamps. Top for either runabout or touring car. Call or Address W. D. Moyers, West Cairo, O. oct11-1mo

FOR SALE—2 teams of horses one large and one small. Old 'phone 1938. 1226 W. Wayne. Oct. 21-3t.

Being overstocked with unredeemed goods, the same will be sold to pay charges and storage. 500 unredeemed overcoats and cravenette, from $2.00 up; new and second hand suits of all kinds, from $2 up. Winter underwear and flannel shirts of all kinds. Coat Sweaters, and a full line of gent's furnishings. Hats 50c up. Best work shoe in the city for the money. Full line of good suit cases.
M. J. LIMBAUGH,
109-111 East Wayne Street.

The Chappelear Mortuary Co.,
SUCCESSORS TO
H. W. BENNETT
MORTICIAN.
117 North Elizabeth Street.
BOTH PHONES 202.
Ambulance Service—Day or Night.

Save From $100 to $200 On Your Piano.
No City Expenses. Investigate.
Bell Phone, County 29 K-2
H. P. Maus, Lafayette, O

For Rent—ROOMS.

FOR RENT — WHY PAY RENT WHEN YOU CAN BUY A HOME WITH THE SAME MONEY. SEE DUNN, 331 HOLLAND BUILDING. S4-tf

FOR RENT.
8 room strictly modern house S. McDonald St. furnished $40.00
Unfurnished $30.00
8 room strictly modern house W. Market St $23.00
8 room house, modern except furnace W. North St.....16.50
6 room house, E. Kibby St..$12.00
9 room house, E. High St...$16.50
7 room house, W. High St....$9.00
6 room house, W. Elm St. Modern. $14.00
ELMER D. WEBB & CO.,
56-½ Public Sqr.
Both 'phones. 56-½ Public Sqr.
oct. 20-3t.

FOR RENT—6 room house, newly papered, and in good condition. 845 Bellefontaine Ave. Call at 518 W. Market or call over New 'phone 930 R. or old 'phone 105. tf.

FOR RENT—12 room house, 708 west North street, strictly modern, all conveniences. Rent very reasonable to desirable family. Possession can be given about November 10. Apply to Auton Miller, southwest corner Public Square. tf

FOR RENT—Three rooms nicely furnished for light housekeeping. 220 S. Central avenue. oct18-1w

FOR RENT—6 rooms modern on west side; also 5 rooms partly modern. Call New 'phone M. 861.

FOR RENT—Six room house hard and soft water and gas. 1414 W. High St. Inquire New 'phone 490 Old 'phone 435. tf

TO RENT—½ of modern house at 809 W. Elm St. Call New 'phone 861 M. oct. 21-3t.

FOR RENT—Two front rooms furnished for light housekeeping. Gas furnished for lights and heat etc. Modern conveniences and centrally located. Bell 'Phone 1915 or at 534 S. Elizabeth St. oct. 20-3t.

FOR RENT—Six room house. No. 623 East Market St. Inquire No 741 West North St. or New 'phone 1040 R. oct. 20-3t.

Woodmen of the World Excursion
TO
$1.50 Indianapolis and Return **$1.50**
Sunday, October 24, '09,
Lake Erie & Western R. R.
Special train leaves Lima 6:15 a. m.
Returning leaves Indianapolis 6:30 p. m.
For information see,
M. L. WOLF, Agent

4—BARBERS—4.
UNION TONSORIAL PARLORS.
SHOOK AND STILLSON,
The Holland Block,
East High Street.

PROFESSIONAL.

DR. C. A. BLACK,
Masonic Temple.
Osteopathic Physician,
311-312 Masonic Temple.
OFFICE HOURS:
8 to 12 A. M.
1 to 5 P. M.
Evenings by Appointment.
New Phone,
1999-M.
e-o-d-tf

BELL PHONE
629.
DR. GEORGE K. TOLFORD,
Dentist.
OFFICE:
Over South Side Postoffice,
718½ South Main street,
Lima, Ohio.
All Work Guaranteed

DR. M. B. DOTY,
DENTIST.
32½ Union Block,
Office Hours:
8:00 to 11:30 A. M.
1:00 to 5:00 P. M.
EVENINGS BY APPOINTMENT.

W. H. EMIG,
VETERINARY SURGEON,
Graduate of Ontario Veterinary College and Chicago Veterinary College.
PARKS' LIVERY.
Corner Market St. and Central Ave.
Lima, Ohio.
Old Phone 455; New Phone 815.

H. M. CRAWFORD,
Dentist.
Cincinnati Block.
Southwest Corner Public Square
New Phone
1406.
OPEN
EVENINGS.

F. C. WHITLEY,
FUNERAL DIRECTOR
—and—
EMBALMER.
114 EAST NORTH STREET.
Prompt Ambulance Service.
Open Day and Night.
Both Phones:
No. 221.

DR. H. C. BENNETT,
The Electro-Therapeutist. Treats Nervous, Female and Skin Diseases, etc.; removes blemishes. Practice limited to Electric, Magnetic, Vibratory and Light Treatment and X-Ray Work; by appointments, only. New phone 495. 123 NORTH PIERCE STREET.

FINANCIAL.

MONEY TO LOAN
At the very lowest rate of Interest, on short order.
Loans Made on City Property, and Improved Farm Lands.
W. E. TUSSING,
Offices with Attorneys Emans and Garland,
Rooms, 1, 2, 3, Deisel Block.

We have a large sum of money to loan on city property and improved farm lands at the
Very Lowest Rate of Interest, with the privilege of paying part or all at any interest paying day.
Persons wishing cheap money and on short notice will find it will be to their interest to call C. H. FOLSOM, Real Estate and Loan Broker, Rooms 7 and 8, Holmes Block.

MONEY TO LOAN at 4½ to 5 per cent FROM ONE TO TEN YEARS, in sums of $500 and upwards on FARM LANDS AND LIMA CITY PROPERTY, with privilege of partial payments at any interest date. THE LIMA MORTGAGE LOAN COMPANY. LOUIS H. ROGERS. Rooms 415-417 Opera House Blk.

JOHN M. BOOSE,
Real Estate and General Insurance Agency.
200-201 BLACK BLOCK.
City property, vacant lots, business blocks and mercantile propositions for sale. Houses to rent. Rents collected and estates managed. Notary Public. Fire, plate glass, health and accident, steam boiler and employers' liability insurance.

BUSINESS.

THE HOLM
DECORATING STORE,
FRESCOING,
INTERIOR DECORATIONS,
PAINTING, and
VARNISHING.
KARL HOLM,
Fresco Artist.
124 North Elizabeth Street.

FOR WALL PAPER,
INTERIOR
DECORATIONS,
TINTING,
and
RELIEF WORK,
see
WALTER W. WOOLERY,
215 West High Street.

LADIES' AND GENTLEMEN'S RESTAURANT and LUNCH ROOM.
Over Oak Cafe, Public Square.
All the delicacies of the season.
Special Appointments for Theater and Private Parties.
PHONES:
New 163—Old 1850.

Clothier, Furnisher and Hatter. | LEON LOEWENSTEIN, 28-30 Public Square. | Clothier, Furnisher and Hatter.

Copyrighted 1909 By
SCHLOSS BROS & CO.
Fine Clothes Makers
Baltimore and New York

Style-Quality-Service

Are all blended and wrought into these MASTERED TAILORED CLOTHES FOR

MEN AND YOUNG MEN

Your clothes have so much to do with your business and social standing that you cannot afford to be contented with the ordinary kinds

You need not be a Tailor or Clothier and yet you will instantly recognize the difference between our clothes and other clothes, they are made for us by the Celebrated

MASTER TAILORS and DESIGNERS

Schloss Bros. & Co.

Of Baltimore and New York.

THE YOUNG CHAPS—that want to be original—better see this showing—the world loves winners—and you'll look every inch a "Winner" with one of our Suits or Overcoats.

BUSINESS MEN—who are particular about their clothes will appreciate our extraordinary collection of "Ready-to-Wear Hand Tailored Clothes"—priced so reasonable that it is within the reach of every gentleman to dress becomingly at little cost.

ECONOMICAL—TOO—FOR WHILE OUR PRICES ARE AS LOW AS OTHERS—OUR CLOTHES ARE BETTER.

WE HAVE THE BEST, MOST FASHIONABLE CLOTHES FOR EVERY CALLING IN LIFE.

And you will be agreeably surprised to see how moderate the prices.

MEN'S AND YOUNG MEN'S FURNISHINGS IN NEW SHAPES.

Greens, Olives, Greys; London Smoke—every hue that fashion dictates.

$15.00 —and Upwards Dresses You Stylishly and Becomingly

LEON LOEWENSTEIN

Clothier, Furnisher and Hatter
28-30 Public Square, LIMA, OHIO.
Carfare Refunded on Purchases of $10 Up.

Money Refunded if Purchases are not Satisfactory.

NEWSPAPER ARCHIVE®
NEWSPAPER ARCHIVE®

A Superb Showing of Misses' Suits and Coats for Fall.

From the centers of fashion there has come the most bewildering beautiful collection of stylish garments that has ever been seen in this vicinity. Suits and Coats which a mere glance will show to be real fashion leaders.

Study their design, their wealth of trimming, their flowing cloths, and you will find accurate expression of the two great dress periods in French history which are dominating the apparel for older folks.

They are garments which will win every Miss with their loveliness and their distinct air. Prices are remarkable for their lowness. Such a splendid combination of quality and low price is indeed, exceptional. Only a pressing need for room causes the offering of them at the prevailing prices.

35 styles of Ladies' $14.75 Suits, now . $10.50
26 styles regular values $22.50, price $18.50
85 splendid Suits, bought to sell at $28.50 and $30.00, now . . $25.00

40 styles of Ladies' $17.50 Suits now $12.50
40 styles of Covert Cloth Coats in 32 and 40 to . . . $10 and $18
Fine Serge Coats Broadcloth Coats full lined and finely tailored $13.50 to $25.00

Handsome Silk and Wash Waists at Enticing Prices

We knew it was to be a great waist season, as did every merchant who was alive, and prepared accordingly. We made one mistake we bought for our enlarged department. Now we cannot place the goods in it till fall is over and winter has come in earnest.

We have adopted the ever successful plan for reducing stocks. Stocks have been very specially priced in order to tempt early buying.

Smart Designs in Children's Dresses

WELL MADE FROCKS FOR THE LITTLE FOLKS AT ALLURING PRICES.

The mother with the little girlie will find this children's dress department a particularly interesting spot Here already for economical mothers have been garnered a superb showing of ready to wear dresses, in the new styles and favored colorings.

Prices on them are most alluring, in fact, so decidedly so that no mother can afford to go to the bother of making her little one's dress, while such splendid values are to be had for so little

Dorothy Dodd

TRADE MARK

You Get Most in Style, Service and Value When You Buy Your Shoes Here.

Too much care cannot be exercised in the selection of one's footwear. Your feet do you more service and receive in return less attention probably than any other part of your body.

The least you can do for them is to buy the best footwear obtainable. Your shoes should not only be stylish and look well, they should fit perfectly and support the foot at every necessary point.

Celebrated Dorothy Dodd Shoes for Women, Stetson, Crosset and Douglas for Men.

There are no better shoes than these in America.

Dorothy Dodd

The prices we quote show our superiority in value-giving. In most cases you will find them less than what others charge. In every case, you will find they bring you more in fashion, fit, comfort and durability. It's worth while to test the truth of these statements by trial. You will be very glad you did. The sooner you do the better for you. Do it now.

NEWSON - HAWISHER CO.

This organization fulfills its

GREATEST FUNCTION

When it affords opportunity for the purchase of a variety of bonds. Secure, conservative, yielding reasonable income.

The sucess of no investment banker is builded upon the sale of bonds yielding unusual incomes, with poor security

We neither own nor have we offered any bond yielding more than six per cent Our municipals yield from 3¾ per cent to 4¾ per cent Our water works and general public utilities yield from 5 to 6 per cent.

Our irrigation bonds yield about 6 per cent. These bonds we have examined to the most minute details They are absolutely secure as to both principal and interest

We own every bond we offer

Write us and say— Send your representative

J. S. & W. S. KUHN, Inc.
INVESTMENT BANKERS
Bank for Savings Bldg., Pittsburgh Philadelphia. Chicago.
Represented in Northern Ohio by C. M. Cook, Ohio Building Toledo, Ohio.

RAILROADS.

Mr. Charles Coulson, Passenger Engineer, on the D T and I Railroad, has moved his family from Napoleon Ohio, to this City, locating at 835 Bellfontaine Avenue

A letter was received from Mr Omar Toy, one time Engineer on the Lake Erie and Western, that he has secured a good position in Darby Montana, running one of the large Shay Engines, that are built by the Lima Locomotive Company

Mr Harry Baker, who has been employed as Freight Conductor on the Ohio Electric has accepted a position as brakeman on the Lake Erie and Western

Mrs John Morrisey wife of Passenger Brakeman Morrisey of the Lake Erie and Western, who a few days ago underwent an operation at the City Hospital, is reported as doing nicely. Mr and Mrs Morrisey are now residents of Sandusky

Here is a train order that was recently issued by one of the Dispatchers on a certain road leading out of Lima, that is causing considerable discussion among the men We will take for example,-Train number ten received an order to run as extra A to E When upon reaching B, the crew received an order to run as second four C to D What would you do upon reaching D Let us hear from you, address, Order care of News.

DEAFNESS CANNOT BE CURED

by local applications as they cannot reach the diseased portion of the ear There is only one way to cure deafness, and that is by constitutional remedies. Deafness is caused by an inflamed conditions of the mucous lining of the Eustachian Tube. When this tube is inflamed you have a rumbling sound or imperfect hearing and unless the inflammation can be be taken out and this tube restored to its normal condition, hearing will be destroyed forever, nine cases out of ten are caused by Catarrh, which is nothing but an inflamed condition of the mucous surfaces.

We will give One Hundred Dollars for any case of Deafness (caused by catarrh) that cannot be cured by Halls Catarrh Cure. Send for circulars, free.

F. J. CHENEY & CO., Toledo, O.
Cold by Druggists, 75c.
Take Hall's Family Pills for constipation. tf

The latest millinery, moyanage dresses, long separate coats, jacket suits and separate skirts and waists at

VAN HORN & CO.

NOTICE.

There will be a meeting of the Confederation Saturday afternoon at the Library.

Worthy Merchandise In All Departments.

HENDERSON
fashion form
Corsets

This famous corset sold at Gregg & Co Store only.

For the Thrifty Housewife to Select From at Money-Saving Prices.

Choice Table Linens in bleached and silver bleached, from 50c to $2 00

Crashes in all grades, qualities and widths, specially priced in bleached and unbleached; taped edges and checks.

Bed Spreads in white and colors; white all hemmed ready for use from $1 00 up White cut corners and fringed, all prices

White Goods in endless variety in Lawns, Linons, Nainsook, Batistes, French Lawns, Persian Lawns, Dimities, plain and embroidered Swisses, Mulls and a fine assortment of Mercerized Waistings in stripes and fancy designs.

Special values in Flamelette; one special line, all designs, at 10c.

Better grades, all new colorings and patterns at 12 1-2c.

An extra heavy with Oriental patterns, at 15c.

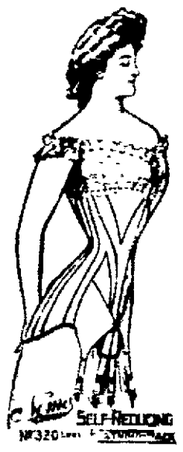

Henderson front and back Lace in all sizes at this store.

All standard Dress Ginghams in stripes, cords, checks and plaids; all colors, per yard, ... 12 1-2c

Fine percales, all new patterns, yard wide and standard cloth; choice values at 12 1-2c

Outing Flannels in white and colors at 6 1-4c, 8c, 10c, 12 1-2c per yard; Complete assortment

Ladies' Misses' and Children's Hosiery, the most complete showing in all grades from 8c, 10c, 15c, 25c, 50c, 75c, $1.00, $1.25, $1.50, $1 75 up

One special line Ladies' 25c Hose for 14c per pair

One special line Men's 25c Half Hose for 14c per pair

The greatest showing of Underwear to be found in all cotton, all wool and silk and wool mixed, for Men, Boys, Ladies, Misses and Children Each and every piece priced at the lowest possible price, quality considered.

Blankets and Comfortables.

No greater assortment to be found in this part of the state than here. Cotton Blankets in all qualities and all wool; fine soft Blankets for cold weather wear. Cotton Blankets from 50c to $2 50. Wool Blankets from $3 95 to $10.00 per pr Fine white cotton filled Comfortables and hand-tied, range in price from $1.00 on up in price

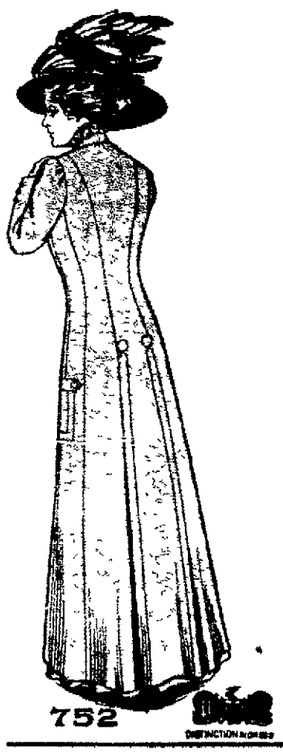

752

LADIES' LONG COATS AND SUITS.

The like can't be found in any market all colors and sizes from $5.00 to $45.00.

LADIES' SUITS, all new cuts in Worth worsteds, wide wales, serges and diagonals and mannish cloths come in all colors, priced from $11.50 to $50 00

CHILDREN'S COATS in Reds, Blues, Greens, Greys, Browns and Blacks, in all the wanted materials; priced from $1.95 on up to $15.00 and $18.00

MISSES' COATS, the cream of the best manufacturers, from $5 00 to $25.00.

CHILDREN'S DRESSES, all colors and qualities at money saving prices

Ladies separate Skirts: $2.98 up to $25.00, all colors.

Ladies' Waists, cotton, all colors, 89c to $4.00.

Ladies' Net Waists, colors and black, $1.95 to $5 00.

Ladies' Net Waists, black and colors, $3 75 to $12.00 and $15 00

The biggest assortment in Allen County to select from.

Ladies' Sweaters in grey, white, brown, green and black, $1 50 to $8 75

Misses Sweaters from $1 00 to $1.50.

Children's Sweaters in all colors and for all ages, from 39c on up

We are agents for this particular line.

Talmar Mills.

DRESS GOODS AND FINE SILKS.

There is no grander assortment to be found in this part of the state, all colors and grades prices 50c, 75c 85c $1.00, $1 25, $1 35, $1 50 and up

There is no end to the fine line of silks to be found here in satin finish, plain weaves and rough effects in all the new shades from 50c to $1.50 per yard

Assurety and Gold Standard yard wide Black Taffetas sold at this store only Assurety, per yard, $1 00, Gold Standard, $1 19

R. T. GREGG & CO.

NewspaperARCHIVE®
NewspaperARCHIVE®

MODISH MATTERS.

Muffs of Various Shapes and Materials That Are New This Winter.

The cub bear is the newest muff in the furrier's shops. It is very round in shape and is made of the pelt of the young bear.

Muffs will be carried earlier this year than usual, but they will be of chiffon, silk and marabou or combinations of all three. The smartest are built of numberless frills of chiffon and some of the muffs have marabou edgings, and on other models lace the color of the chiffon is used.

Laurel is one of the new shades of green used by the milliners. A brilliant red is combined with the green, and the two colors make handsome button ornaments for small hats.

A chic one piece dress seen recently was of navy blue serge made with a long waist and short plaited skirt. The trimming consisted of bias folds of plaid silk which edged the waist

COAT WITH TRIMMING OF MOIRE.

and sleeve seams and made the buttons which fastened the waist and collar.

On many hats there are rosettes of ribbon or cloth of silver, with fur to match the other fur trimmings on the creation.

Moire silk as a trimming for cloth is one of the novelties of the winter. The coat illustrated is trimmed with this silk, and the effect of the moire on the diagonal serge, of which the coat is made, is very attractive.

JUDIC CHOLLET.

This May Manton pattern comes in sizes from 32 to 42 inches bust measure. Send 10 cents to this office, giving number, 6452, and it will be promptly forwarded to you by mail. If in haste send an additional two cent stamp for letter postage, which insures more prompt delivery.

FRILLS AND FRIPPERIES.

High Stocks Take the Place of Dutch Collars This Winter.

Stocks of the straight end variety, with jabot or butterfly bows in front are modish this season, and it cannot be denied that they come as a distinct relief after so much low cut neckwear.

There is a return of colored satin or taffeta bows for wear with white waists, which adds a pretty bit of color to the lingerie blouse.

The lace frill is also very popular. In jabots there are some new shapes. One chic affair is in plastron effect richly trimmed with Irish lace and French embroidery.

Charming little coats of scarlet cloth and serge are being shown in the shops for the small boy or girl. These bright little garments are trimmed with black

WAIST WITH GARNITURE.

buttons and sometimes a further ornamentation of black braid.

A waist that is trimmed with such garniture as the one pictured is both new and attractive. It can be utilized with any skirt, but is especially well suited to the semiprincess gown.

JUDIC CHOLLET.

This May Manton pattern is cut from 32 to 40 inches bust measure. Send 10 cents to this office, giving number, 6454, and it will be promptly forwarded to you by mail. If in haste send an additional two cent stamp for letter postage, which insures more prompt delivery.

ANNIVERSARY SALE!

It Pays to Deal at the

BOSTON STORE

233-235 north Main street.

ANNIVERSARY SALE!

WHY THE BOSTON STORE MAKES GOOD!

It pays to come here—that's why people walk past every other store in town to come here; that's why YOU SHOULD come and that's why, sooner or later, YOU WILL come here. Would you be convinced? Compare our prices for the same qualities, or the same goods, with those of the store you are patronizing at present. There's nothing unfair about that is there? If our prices are less, why you'll come here, just like others who have tried the experiment. Nobody wants to pay more than they have to for anything. Extra special prices all over the store during this Anniversary month. It will pay you especially well to come here tomorrow.

OUR GREATEST SALE OF CORSETS.

All famous brands, all newest long models, W. B.—C. B. s la Spirite, American Beauty and other well known makes.

Lace and embroidery trimmed all have 4 hose supporters attached. $1.00 and $1.50 Corsets

69cts.

$1.98 BRINGS BETTER WAIST VALUES

And variety than $3 does elsewhere.

If you have $1.98 to put into a waist, come here and choose from all of 20 different styles; made of black taffeta silk, silk lined lace net, nun's veiling and all-wool batiste, $3 waists for

YOU SAVE $1.02

$1.98.

$5.00 SILK AND NET WAISTS

$2.98.

Every woman in Lima should come to the greatest Waist Sale of the season Saturday. The greatest variety, the prettiest styles, all beauties, waists that you would fairly judge worth up to $5.00, waists made of best quality heavy lustrous taffeta, silk and rich brussels net and lace, all wonderful values at **$2.98**

$1.50 and $1.75 White Embroidered Tailored Waists, also All Over Embroidery Front Waists, Saturday at **98c**

Women's Tailored Suits--A Wonderful Value for Saturday.

The best lot of Sample Suits we've had on sale this season and you know what that means.

At $12.95

YOU BUY THE SAME SUITS THAT OTHER STORES ARE SELLING RIGHT NOW AT $20.00.

Just 132 Suits, made of fine broadcloths, serges and woven stripe materials, in black and all the desirable colors. New York's latest extreme length Coats lined with guaranteed satin, the skirts are Moyen Age pleated models. Think of saving $7.00 on a popular price suit, right at the height of the season.

$20 SAMPLE SUITS $12.95.

Children's $2.50 Coats $1.49.

Coats for little boys and girls, sizes up to 6 years of age, made of astrakhan and red flannel cloths, pretty styles, with warm lining... **$1.49**

CHILD'S $3.00 BEAR SKIN COATS.

Warm lined, double breasted, white and colors **$1.98**

GIRLS' $3.00 KERSEY COATS, Full length, velvet trimmed, sizes up to 14 years of age **$1.98**

GIRLS' $6.00 LONG COATS, Made of Silk Seal Plush, Kersey or Melton Cloth, at **$3.98**

A COAT VALUE MANY WOMEN WILL EAGERLY SEEK.

WOMEN'S $15.00 FULL LENGTH BROADCLOTH COATS

Lined throughout with best quality satin, a value that stands head and shoulders above any offering of any other concern, at

$9.95.

SATURDAY SPECIALS READY TO WEAR DEPARTMENT. DON'T OVERLOOK A SINGLE ITEM.

Women's 69c Flannelette Dressing Sacques and Kimonos **39c**

Women's $1.00 Long Flannelette Kimonas, band trimmed **69c**

Women's $1.50 Long Kimonos, of Fleeced duckling cloth, trimmed with satin bands. **98c**

Best $3.00 Embroidered Real Heatherbloom Petticoats ever sold, Saturday at.. **$1.85**

Large $5.00 Brook Mink Fur Capes, trimmed with head and Tab tails, at **$2.95**

Girls' Worsted and Shepherd Check, one piece and sailor dresses, worth to $3.00 at **$1.98**

HAND BAGS.

SEAL LEATHER HAND BAGS (LIKE CUT) **98c**

Of fine seal grain leather, wide bottom, 12-inch overlapping

frame, fitted with strong lock and leather handles; many other styles. $1.50 and $2 hand bags for **98c**

TIMELY PURCHASE OF GLOVES.

Don't miss this sale.

98c Kid Gloves 69c.

Women's 2 clasp Imported Kid Gloves, in black and wanted shades.

$1.25 Kid Gloves 98c.

2 Clasp Lamb Gloves, best selected stock, black and new shades.

50c Suede Jersey Gloves.

Women's Reindeer Lined, Kid Stayed Suede Gloves, in black, tan, brown and gray.

25c Cashmere Gloves 15c.

Women's Fancy Lined Black Jersey Gloves, in black only.

Child's 50c Gloves 27c.

Boy's and Girls' All Wool Knit Scotch Golf Gloves.

SKIRTS—Women's $5.00 All Wool Panama Dress Skirts in black and colors, all new pleated models, trimmed with folds and jet buttons, Anniversary Sale Price..... **$2.95**

SKIRTS—Women's $7.50 and $8.00 Chiffon Panama, Parisian Worsted and Crisp Wiry Voile Dress Skirts, 40 styles, not one sold anywhere less than $7.50. Anniversary Sale price **$4.95**

SKIRTS—Women's $10.00 Dress Skirts of finest materials, French Striped Serges, XXX Silk Finish Panamas, Altman Voiles, etc., braid trimmed and tailored, some with jet buttons, at **$6.95**

Women's Coats.

52 inch long, perfectly tailored Coats, of all wool Kersey and broadcloths, in militaire and newest pleated effects, worth $20.00. A great value at **$12.95**

Women's $15.00 Long Striped Silk Rubberized Coats, at **$8.75**

SWEATER COATS

For Men and Boys.

Men's $1.50 Wool Knit Sweater Coats **79c**

Men's $3.00 and $3.50 all wool Sweater Coats.. **$1.98**

Boy's 75c Warm Knit Sweater Coats **39c**

Boy's $1.00 and $1.25 Wool Knit Sweater Coats.. **69c**

Lima's Busiest Underwear Store.

Women's Jersey Ribbed Fleece Lined Vests and Pants, 29c values, at..... **19c**

Women's Fine Jersey Ribbed "Set Snug" Underwear, 50c values, at **39c**

Women's $1.00 Natural Gray Wool Vests and Pants, sale price **69c**

Women's $1.50 Fine Wool Ribbed Silk Finish Underwear, sale price..... **79c**

Child's Warm Fleece Lined Union Suits, all sizes, special at **19c**

HOSIERY VALUES THAT CAN'T BE MATCHED.

Sale of 15c and 19c Hosiery, a pair **12½c**

Women's 19c Black Seamless Ribbed Top Cotton Hose, fall weight..... **12½c**

Women's 19c Al Over Ribbed Hose, fleece lined, mid-night fast black.... **12½c**

Missouri Mule Hose for boys and girls, double knee, fine and heavy ribbed, 15c and 19c values **12½c**

SWEATER COATS FOR LITTLE CHILDREN.

All wool Belted Sweater Coats $1.00 values ... **69c**

Child's $1.50 all wool Sweater Coats, Sale price **87c**

Child's $2.00 Fancy Knit All Wool Belted Sweater Coats **$1.25**

Child's 25c Ribbed Sleeping Garments, with feet. Sale price **15c**

SWEATER COATS

For Women and Misses.

Women's $1.50 Long Fitted Sweater Coats..... **79c**

Women's $2.00 Long Wool Knit Sweater Coats **$1.39**

Women's $4.50 Pure Worsted Long Sweater Coats **$2.98**

Misses' $2.50 All Wool Long Sweater Coats.... **$1.69**

FLANNELETTE WEAR.

Women's 65c Flannelette Gowns high or V neck, neatly trimmed collar and cuffs..... **49c**

Cinderella Flannelette Gowns, pretty braid trimming, double yoke, front and back, 98c values, for **79c**

Women's Flannelette Skirts of Daisy flannel, in pink, blue and white, 50c values for.. **39c**

LACE CURTAINS.

$1.50 Nottingham Lace Curtains, in white and Arabian, latest panel designs, 3 yards long, extra wide, pair **98c**

$2.00 Cable Net Lace Curtains, most serviceable curtain made, the very newest designs and weaves, a sensational value, at pair **$1.35**

$2.50 Brocatelle Tapestry Portiers, novelty weaves and plain shades, deep borders and knotted fringe, pair **$1.69**

Men's Underwear.

19c For Men's Fleece Lined Ribbed Shirts and Drawers.

29c For men's 50c Heavy Fleece Lined Underwear.

39c For men's 50c Elastic Ribbed, Fleeced Underwear.

69c For Men's $1.00 Natural Wool Underwear.

$1.39 For Men's Fine All Wool Cashmere Underwear.

MEN'S $1.00 UNION SUITS 69c.

Here's the most surprising bargain. Men's $1 Union Suits for 69c. The "Oneita" Jersey Ribbed Fleeced Union Suits, perfect fitting garments, sold the world over at one dollar. The only store in Lima where you can buy these Union Suits for..... **69c**

Men's $2.00 "Perfect Form" Worsted Ribb Union Suits **$1.25**

Notion Specials.

2 packs Wire Hair Pins..... 1c

One Dozen Tubular Shoe Laces 3c

Card of 2 doz Hooks and Eyes 1c

5c Pearl Buttons, all sizes doz 1c

5c Nickel Safety Pins, dozen.. 3c

White Tape, all widths, roll... 1c

15c Medicated Face Chamois. 9c

50 yd. Spools. Best Sewing Silks 3c

MEN'S FURNISHINGS

Better Values Than Ever for Saturday.

Men's 50c and 75c Percale Dress Shirts, with attached cuffs, all newest patterns **39c**

Men's $1.50 White Pleated Dress Shirts, hand laundered, exceptional value, at **79c**

New Silk Four-In-Hand Ties, newest shades and patterns, mostly 35c grades. **19c**

Wide Open End Pure Silk, 4 in. Hand Scarfs, best 50c kind, 3 for $1.00, each **35c**

TIME TO BUY MEN'S KERCHIEFS.

Stock up on Handkerchiefs. Saturday we will sell men's fast color bordered, hemstitched Kerchiefs, very best 10c grade at dozen **59c**

Men's $1.00 Warm Flannel Top Shirts, special **69c**

Men's $1.00 Warm Tennis Flannel Night Gowns **69c**

Best 50c Lisle Web Elastic Suspenders on sale Saturday, special at **19c**

MILLS SURPLUS MEN'S HOSE.

All kinds Cotton Lisle, Wool and Cashmere Great values.

Men's 12½c Hose **7c**

Men's 15c Hose **9c**

Men's 18c Hose **12½c**

Men's 25c and 35c Hose **19c**

BOY'S CLOTHING AT PRICES THAT MEAN BIG SAVINGS.

Boy's $3.50 Suits $1.98.

Mannish Suits, of worsteds and cassimeres, coats made with flap pickets and cuffs, Knickerbocker pants, sale price.. **$1.98**

Boy's $5.00 Suits $3.49.

Made of all wool French worsteds, serges and Scotch Tweeds. Equal quality cannot be had anywhere at our price **$3.49**

LITTLE BOY'S OVERCOATS

Sizes up to 8 years, made of good quality Kersey cloth, with silk emblem on sleeve. Regular $2.00 Juvenile Coats, Sale price **$1.19**

BOY'S OVERCOATS.

Long Melton Cloth Overcoats, with velvet collars, sizes up to 16 years of age. Good warm coats, well worth $4.00, Saturday **$2.87**

Lima's Greatest Values in Men's Clothing.

If you compare prices and values you will quickly understand why The Boston Store is so popular with men who don't want to pay "sky high" prices. We'll save you $3 to $6.50 on a Suit or Coat. All the newest styles, shades and patterns.

MEN'S SUITS That you can't equal less than $10.00, our price **$6.95.**

MEN'S SUITS That you can't equal less than $12.50, our price **$8.95.**

MEN'S SUITS That you can't equal less than $18.00, our price **$12.95.**

Men's $12.50 Cravanette Coats. Saturday special **$8.95**

Men's $20.00 Priestley's Cravanette Coats **$13.50.**

Men's $1.00 Neat Dark Striped Worsted Pants, very special at **69c**

Men's $3.00 and $3.50 Pants of worsted fabrics, in the leading shades, well tailored and perfect fitting, at ... **$1.98**

Men's $4.00 and $5.00 Pants, of fine quality West of England Pure Worsteds, equal to custom made, special at **$2.98**

Blankets and Comforts.

10-4 Cotton Fleeced Blankets, soft wool nap finish, regulary 89c. Special at **69c**

Large size German Finish, Twilled Fleece Blankets, gray or tan, worth $1.25. Saturday **85c**

11-4 size, Mottled Effect Warm Fleece Blankets, good $1.35 grade. Saturday **98c**

$2.00 Large Size German Finish Blankets **$1.45**

$4.00 Large Size Famous "Wool-Nap" Blankets **$2.79**

$5.00 Large Size Plaid Wool Blankets **$3.49**

$1.25 Large Size Comforts, special at **79c**

$1.75 Satteen Covered Comforts, filled with soft fluffy white cotton. Sale price **$1.45**

$3.00 Satteen Covered Comforts, plain and pretty floral effects. Great values at **$1.98**

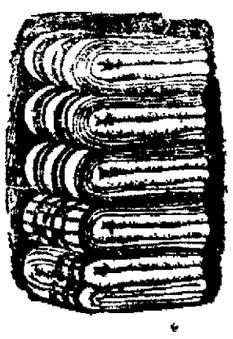

Staple Dry Goods.

8c yard wide bleached and unbleached Muslins, yd..... **5c**

10c Double Fleece, Bleached Shaker Flannels, yard **6½c**

10c Striped Tennis Flannels, for gowns, etc., at yard **7½c**

10c Fleece Back Flannelettes, for waists and wrappers, yard **7½c**

Arnold's Persian Flannels, for Kimonos, Wrappers, etc., at yard **10c**

35c wide Flannelette Skirt Patterns, sale price.. **20c**

$1.75 Large White Bed Spreads, fringed, plain or cut corners. Saturday.. **$1.17**

48 inch Tapestry Draperies for couch covers and portiers, worth 40c, yd..... **29c**

35c English Bleached Table Damask, on sale Saturday, at yard **20c**

$1.00 All Linen Table Damask, 68 and 72 inches wide, at yard **69c**

Anniversary Sale Dress Goods

50c DRESS GOODS 39c.

38 Inch Wide New Chalk Line Novelty Brilliantine Dress Goods, full range of shades and black, at yard **39c**

$1.00 DRESS GOODS 69c.

42 inch wide, all wool fancy woved Worsted Tailor Suitings, a value that cannot be equaled under $1.00, at yard.... **69c**

DEPENDABLE PROPRIETARY MEDICINES.

It must be admitted by every fair-minded, intelligent person, that a medicine could not live and grow in popularity for thirty years, and to-day hold a record for thousands upon thousands of actual cures, as has Lydia E. Pinkham's Vegetable Compound, without possessing great virtue and actual worth. Such medicines must be looked upon and termed both standard and dependable by every thinking person.

Miss Nora Rotroff delightfully entertained a number of her friends at her home 520 Prospect Ave. Tuesday evening. The evening was spent in games and music also taffy pulling. About ten-thirty a refreshing lunch was served by the hostess.

Among those participating in this delightful affair were Misses Nelle Jones, Inez Petree, Edna Clawson, Corinne Welsh, Mary Williams, Margaret Greenlawn, Margaret Gordon, Nora and Ethel Rotroff and Mr. Earl Gaff, Harry Rotroff, Jones and Greenbaum

GAVE BOND.

Did the Delphos Girls for their Later Appearance.

Alice Wiley and Blanch Wiley were arranged before Squire Everett this morning to answer to a charge of receiving stolen goods from the Northern Ohio Railroad Company at Delphos. They entered a plea of not guilty and their case was set for hearing on October 26th. They furnished recognizance in the sum of one hundred dollars.

ANGRY POSSE

PURSUES ROBBERS WHO STABBED HOTEL KEEPER AND SON.

By United Press

Reno, Nev., Oct. 26.—A posse today is pursuing two robbers who entered the hotel at Vinton last night and killed the bartender, stabbed the proprietor and his son and escaped with several thousand dollars.

PUBLIC SALE.

Of horses at Pennsylvania Stock Yards, Lima, Ohio, Tuesday, Oct 26th, at 10 o'clock A. M. sharp, 25 head, consisting of some good big colts and some extra good saddle horses, some mares in foal. Can buy private if desired. F. P. Lester, Prop. L. J. Pugh, Auctioneer.

MASONIC NOTES.

A special Communication of Garfield Wykoff Lodge No. 585. It will be held Friday evening Oct. 21st, 1909 at 7:30 o'clock.

Work in Master Mason's Degree.

All Masons cordially invited.

C. L. Hoyt, W. M.

SPANISH CABINET RESIGNS.

By United Press

London, Oct. 22.—A despatch by exchange telegraph from Madrid says that the entire Spanish cabinet has resigned and King Alfonso has accepted the resignations.

NewspaperARCHIVE®

THE LIMA DAILY NEWS.

ONLY EVENING DAILY PAPER IN LIMA.

Published Every Evening and Sunday Morning by The Lima News Publishing Company.

131—Most High Force— 131

Entered in the Postoffice in Lima as mail matter of the Second Class.

TELEPHONES:	HOME	BELL
Editorial, 2 Rings	417	417
Business Manager	417	417
Job Rooms	265	18

Any neglect on the part of the carrier should be reported at once to the office. Columns open to all. Articles must be brief. Long ones, as a rule, refused. All communications must be signed by writer, as an evidence of good faith. Anonymous communications will not be published.

SUBSCRIPTION RATES.

By carrier in city, four weeks 30c. By mail, evening edition, per year, $3.60.

NOTICE TO ADVERTISERS.

OUR SUNDAY CIRCULATION includes every subscriber of our evening and rural edition as well as SPECIAL SUNDAY CIRCULATION forwarded to agents in all surrounding towns and villages. Advertisers in our Sunday edition are guaranteed 1,000 greater circulation than any other Lima paper.

FRIDAY, OCTOBER 22, 1909.

IMPORTANCE OF OFFICIALS.

The new appraisement of real estate which is to be made in Lima next year by the land appraisers elected at the coming election, a valuation for taxation purposes which will stand for four years to come, will undoubtedly add many thousands to the tax duplicate. It will enable the city authorities to issue bonds without submitting such additions to the municipal debt to the voters of the city. It will make possible a great increase in the sum raised annually by taxes on the homes and on all other real estate.

These facts have a vital bearing upon the present city campaign. They concern not merely the real estate owners and other taxpayers but all citizens who are not paupers or dependents who do nothing to provide their own living.

This one feature should cause greater interest in the coming election, now only a few days distant, than is so far apparent. The News is not acking for the support of the one ticket or the other, nor does it point out who are the best men, in its humble opinion, on either ticket, but it does point out to taxpayers and the public in general the great importance of electing good men, busines men to the various boards who will control the expenditures of public money.

Let no man think that because he owns no land and pays no taxes he is not concerned with such questions of municipal business. There could be no greater error. Every one who buys meat or groceries helps to pay the taxes collected from the market-man or the grocer. It is impossible to purchase clothing or fuel, or any of the merchandise civilized human beings need without paying taxes. The greater the taxes on real estate the higher the rent which business men have to pay. The more rent, for the same premises, they must provide for out of their profits, the more they are compelled to charge their customers.

If there are any idle laborers or mechanics at this time in Lima their addresses are unknown to the contractors.

If you are looking for fall wear and weaves pick out the places to visit from the columns of the News to-day.

And the election will die from the public mind just as quickly as did the great world's base ball series. But until election—.

Does Harvey C. Garber own the democratic party, and will he be able to sidetrack Mr. Harmon.

Uncle John has sent down the price of crude oil again, but it does n't hurt as in the old days.

That was a mighty nice compliment paid the thirty-third degree Masons of this section of the state.

Brother Taft enjoyed a good game of golf, but modesty stopped the wiring of the score.

Jennings better hunt another right fielder when Cobb enters the speed-maniac gang.

The republican editors are now holding their noses as they pass by the east half of the city building.

Only eleven more days and then the truth can be written once more by the partisan press.

NOTICE.

Th West Side Improvement Club will hold a meeting on Friday evening at 8 o'clock in the Lima College Building. The proposition of the Lutheran college will be taken up at this time, and the final disposition of the building and the appointment of committees will be made. A large attendance is desired, as this is a matter of importence to every citizen of Lima. 2t.

DR. R. D. KAHLE,
Office 135¼ North Main Street, Detzel block. tf

AMUSEMENTS.

A play of remarkable power and interest has been made by Miss Dorian in her dramatisation of "The Dutchess" famous novel "Molly Bawn" which will be seen at the FAUROT OPERA HOUSE to-night and aSturday matinee.

Briefly told the story of the play is as follows: Molly is the daughter of a harum scarum Irish soldier, who elopes with the proud daughter of a proud old English peer. Lord Aumherst, who promptly disownes his child and would not relent even when she wrote him that she was dying of starvation. Amherst's other daughter left a grandson, Phillip Shadwell, and his son, who had been disowned also because of his marriage to an Italian dancing girl, dies after presenting him with a grand-daughter, Marcia.

The play opens with the cousins, having arrived at marriageable age, and with two of them comfortably escorted at the Earl's castle, Herst Royal. Molly is discovered in her simple Irish home on the shores of sweet Killarney. Her grand-father finding that he is nearing death from heart disease and consumption, summons Molly to his residence, and finding her so much like her once beloved mother, takes her to his heart to the exclusion of the other two. So would Phillip Shadwell, who is nevertheless engaged to his cousin, Marcia, but for the fact that Molly will have none of him, and besides she has pledged her troth to young Ted Lutrell, an honest Irish-lad. Marcia discovers that Phillip no longer loves her but that he cares for Molly. She tells her Grandfather, and he confides to her that neither she nor Phillip will inherit anything from him. This enrages her so that she kills him, think ing the will made in her favor. Molly being Sir William's favorite inherits all, the curtain falling on the re-united lovers.

ORPHEUM THEATER

In spite of the inclement weather the Orpheum had two large crowds last night. Everybody speaks in high praise of this weeks show. The childhood days act is causing lots of comment and is one of the main factors in drawing such large crowds. The act this season is much better in many ways to what it was last season. Jules Held is easily recognized as Prof. Limburger, and he is certainly fine in the part. This act has plenty of good wholesome comedy and catchy songs, and at every performance has demanded encore after encore. The entire show is excelent and should not be overlooked by anyone this week. It will be an especially attractive entertainment for the children on Saturday.

LEGAL NOTICE.

Cornelius Stinebaugh, residing at Portland, State of Oregon, and Alfred Stinebaugh, residing at Mettietse, State of Wyoming, will take notice that on the 23d day of September, 1909, Alice F. Stinebaugh filed her petition in the court of common pleas of Allen county, Ohio, in case No. 13967, against above parties and others praying for partition of the following described real estate, situate in Allen county, State of Ohio, to-wit:

A strip of ground thirty (30) feet wide off the south side of inlot number twelve hundred and ninety (1290) in McCullough's third addition to the city of Lima, Ohio, extending the full length of said lot; also a strip of ground eight (8) feet wide off the north side of inlot number twelve hundred and ninety-one (1291) in McCullough's third addition to the city of Lima, Ohio, extending the full length of said lot.

Also: Inlot number twelve hundred and ninety-one (1291) in McCullough's third addition to Lima, Ohio, save and except therefrom a strip of ground eight (8) feet wide off the north side of said lot, and extending the full length of said lot.

Also: The south half of inlot number twelve hundred and eighty-seven (1287), according to the renumbering of lots in said City of Lima; the old number of said lot was number thirteen hundred and thirteen (1313) in McCullough's third addition to the City of Lima, Ohio.

Said parties are required to answer on or before the 13th day of November, 1909, or decree will be entered against them.

ALICE STINEBAUGH.
Mackenzie & Weadock, her attorneys. S24-O1-8-15-22-29

NOTICE

The State of Ohio, County of Allen, ss, in the Court of Common Pleas.

Julia A. Bond, Plaintiff, vs William S. Bond, Defendant.

The defendant, William S. Bond, will take notice that the plaintiff, Julia A. Bond, has filed her petition in the Court of Common Pleas of Allen County, Ohio, praying for divorce on the grounds of gross neglect of duty. The defendant is required to answer on or before the 19th day of November, 1909, or judgment will be rendered against him.

JULIA A. BOND,
Armstrong & Armstrong, Attorneys

Oct. 8-15-22-29-Nov 5-12

NOTICE!

All members of the Stella Rebecca Lodge are requested to meet at the Hall Friday evening, Oct. 22nd for team practice.

SATURDAY SALE of NEW SUITS, CLOAKS AND DRESSES

Mr. Leiser while in New York this week, closed out from one of the leading manufacturers, his entire lot of SUITS, COATS and DRESSES. We were very fortunate in procuring this lot as they are just what we need for Saturday's business. They all go on sale Saturday—Hundreds of them—and at prices that will make it to your advantage to come and buy.

This Sale of Women's Suits Stands Absolutely unequalled in the Values it offers at

No Charge for Alterations **$15.00** Alterations Free.

About 130 of these exquisitely tailored Suits tomorrow at $15.00. They're all classy Suits in Widewail Diagonal Cloths, Cheviots, Serge. and Worsteds, in all the Autumn shades as well as navy and blacks Some in mannish plain tailored, with either long or medium length Coats, while others are highly trimmed surely you'll appreciate the bargain at $15.00.

Coats of Every Description Purchased in New York This Week Reflecting the Season's Latest Styles Women's and Misses'

WINTER COATS Made fo sell At $20 and $25 **$9.98**

This is another lot from the fortunate New York Purchase. 295 swell new Coats, that actually "Breathe" New York. Every Coat in this lot is new and perfect, and come in all the newest materials. Black Broadcloth Coats, Covert Coats, Coats of Kersey, Diagonel and Fancy Mixture Coats. All strictly stylish for any and every occasion a most decided saving and they all go at $9.98

92 One Piece Dresses

They're in Striped Worsted Prunella Panama, and Taffeta. All wonderful values, and will sell as fast as we can fit them. All the season's best colors. A real unmatchable value

$9.98.

Dresses at $14.75

A lot of about 69 Odd Dresses in Serge, Broadcloth, Prunella and Silk Jerseys. Some are plain and smartly tailored, some are embroidered, while others come trimmed in jet and such like. Each and every one of these dresses are a real $20, value, but this fortunate purchase enables us to give you the best value in Lima, for

$14.75.

Covert Coats

$12.98 to $25

Tan Covert Coats were never more popular than this season. They're just the thing for this time of the year and you'll find a wonderful showing here.

Black Coats

Always So Popular

Our stock of black Coats is largest in Central Ohio. Coats, plain tailored or trimmed with braid or silk, semi-fitting—3-4 fitting or tight fitting. A wide range of styles and sizes from 14 for the misses to 50 for the large women.

$6.98, $7.98, $9.98. $12.98 up to $40.00.

Net Waists

Special **98c** Special

'Twas indeed a fortunate purchase when these net waists were bought so that we could sell them at that price. Every one trimmed in oriental embroidery.

98c.

The LEISER Co.

"QUALITY SHOP"

CHICAGO, ILL., OPPOSITE THE COURT HOUSE, LIMA, OHIO. QUINCY, ILL.

Girls' Winter Coats $1.98

All the new styles and shades, and practical coats too. They come in several different shades, and for this Saturday your choice for

$1.98.

Winter Wheat Flour

There is flour and there is flour. We make "the perfect flour" and know that the name truly describes it. You may know it—we hope you do—but if you are not using **Pride of Lima** this is what we want you to do: Try half a dozen other brands—pick out what are said to be good ones. Then do one baking with Pride of Lima. If you don't get the whitest, lightest, sweetest bread you ever baked in your life, never buy Pride of Lima again.

Made only at THE MODEL MILLS, LIMA, OHIO
All good grocers and your dealers sell it

Money to Loan.

If you need cash to pay your bills and old accounts call on me. I will loan you any amount you may need on your household goods, pianos, horses, wagons, etc., at a very reasonable rate. All business strictly confidential.

B. F. HENSON,

NEW PHONE 1073-R. ROOM 1, KENDALL BLOCK.
OPEN EVENINGS. OVER CITY BOOK STORE.

NewspaperARCHIVE®

How about your Fall Suit and Overcoat?

Copyright, 1909, by L. ADLER, BROS. & CO.

Now while the assortment is complete, is the time to supply your needs. We have received a wonderful assortment of various fashions in ADLER'S CLOTHES and we'll show you some ARTISTIC garments at REASONABLE PRICES, if you will oblige us with a call. This store has built up a reputation for RELIABLE DEALINGS, and you can ALWAYS depend upon it that anything you buy here is worth every cent we charge. The next time you are in our neighborhood, let us show you a few of the new Suits and Overcoats.

Men's Suits and Overcoats, $8, $10, $15, $20, $25 and $30.

We have a compete line of Children's Suits and Overcoats, $2, $3, $4, $5, $6, $8 and $10.

SOL WIESENTHAL,

137-139 north Main street, Lima, Ohio.

NUMBER

OF GRADUATES ARTS STUDENTS NOW NUMBER 63.

THOSE AT O. S. U. REPRESENT STUDENTS FROM 22 DIFFERENT COLLEGES.

Columbus Oct. 22.—The total number of graduate students registered in the Arts College of the Ohio State University is 63. This shows an increase over last year, when the total number registered for the year was 75. Those 63 graduate students represent 22 different colleges and universities. Chemistry and English, as major subjects, are chosen by the largest numbers. The following is a list of the departments in which these graduates are takin their principal work, with the number of each: American history 4, anatomy and physiology 2, English 8, European history 1, geology 2, Germanic languages 3, zoology and entomology 5. The College of Education has 9 graduate students enrolled, the College of Agriculture 4, and the College of Engineering 1. The total number of students pursuing advanced research courses is 77.

Take Off the Fat Where It Shows

Most women suffer much humiliation because of great quantities of fat, so located that, no matter how they dress, everybody sees that they are abnormal. This is the day of the slender figure, and fat women are simply tolerated either in business or social affairs. Women may not know it, but men when they see a fat woman pass them on the street or in public places make all manner of sympathetic remarks about her. They do not mean to be unkind or to seem unmanly, but it is natural for a man to dislike fat on a woman. Where fat shows the most there is where it must be removed, and as quickly as possible. This season's dresses seem to be made for the fat woman's misery and the slender woman's delight. They expose all the charms of woman and her ugliness as well. Exercise and diet will not remove fat. This has been proved. The famous Marmola prescription which has met with such phenomenal success and has so many of our society women as its sponsors, is now being sold in tablet form to meet the demand of the public for this style of treatment. These litle tablets go into your system just like food. They stop the stomach and digestive apparatus from producing fat and reduce the fat upon the body at the rate of from 12 to 15 ounces a day. They are harmless and can be carried in your purse and taken even after you have indulged in a hearty meal away from home. They are sold at all drug stores at 75 cents a case, or if you prefer you may write the Marmola Company, Detroit, Mich.

ONLY ONE "BROMO QUININE"

That is Laxative Bromo Quinine. Look for the signature of E. W. Grove. Used the world over to Cure a Cold in One Day. 25c.

fri

$1.50
CINCINNATI AND RETURN
Via C. H. & D. Ry.
Sunday, Oct. 24th

Trains leave Lima 3:00 a. m. and 5 35 a. m. Returning leave Cincinnati at 5:30 p. m. and 9:30 p. m.

J. C. Wimans, T. P. A., Lima, Ohio — M. L. Wolf, Ticket Agent

FACTS AND FANCIES.

White Cloth Suits the Chic Thing For Fall.

The girl who has a white cloth tailor made is well fixed for fall. This is the smart sort of costume for any dressy occasion. Worn with a fussy jabot and stock and a smart turban or a huge picture hat there is nothing prettier. The coats of the suits are extremely long, reaching nearly to the hem of the dress.

Many women have discovered to their annoyance that a garment interlined with white woolly felt is likely to be marred by the occasional eruption of long white hairs which work their way out from the loosely woven

NET WAIST WITH FITTED LINING.

lining. If the tailor is told he must use only dark felt the trouble will be forestalled.

An odd ornament seen on an attractive new hat is a huge loop of gray mother-of-pearl. It is about six inches long and over two inches across at the broadest part, and it is thrust in as though it were a hatpin.

Net over thin silk is quite as much used this season as it has been for the past two winters. The model in the cut is a simple one, trimmed with silk bands that give becoming lines.

JUDIC CHOLLET.

This May Manton pattern is cut in sizes for misses of fourteen and sixteen years of age. Send 10 cents to this office, giving number, 6447, and it will be promptly forwarded to you by mail. If in haste send an additional two cent stamp for letter postage, which insures more prompt delivery.

VANITY'S VISIONS.

Three Shades of Blue That Are Prominent—Fur Trimmed Scarfs.

Just now three shades of blue that are most prominent are the deep marine tones, a brighter prussian blue and a lovely color called lapis lazuli, after the stone of that name, and a shade so dark that it can hardly be distinguished from black.

Exquisite scarfs are made of two thicknesses of chiffon cloth of contrasting colors and edged with marabou. They are very wide and look almost like capes.

Jet is seen everywhere. It is having a vogue it has never had before, and

GRACEFUL GOWN OF CASHMERE.

all buttons, buckles or bandings of jet are extremely fashionable.

Bows of gauze and striped net are worn at the throat with linen collars and flat lace turnovers.

Cashmere is a modish material for house dresses, and the gown illustrated is of this fabric. The skirt is one of the very new designs with tunic drapery, and the blouse with its braided garniture suits it to a nicety.

JUDIC CHOLLET.

These May Manton patterns come in sizes for the blouse No 6363, from 32 to 40 inches bust measure and for the skirt, No 6455, sizes 22 to 30 inches waist measure. Embroidery pattern Nos 384 and 443. Send 10 cents each for these patterns giving numbers, and they will be promptly forwarded to you by mail. If in haste send an additional two cent stamp for letter postage, which insures more prompt delivery.

IN THE HOME

GOWAN'S PREPARATION is absolute protection against pneumonia, colds, croup, coughs, pains and soreness in lungs and throat. Relieves at once by destroying the inflammation and congestion. External and penetrating. $1 00. 50c, 25c. All druggists.

DON'T THROW AWAY YOUR UMBRELLA

Because a rib is broken or the cover is split or torn, but bring it to 216 West High Street and have it made new at a small cost. All kinds of repair work done with neatness and dispatch. O. O. MURRAY, Prop.

OYSTERS—FRESH—OYSTERS

Laughlin's Fish Market. Fresh and wholesome spring chickens cleaned while you wait. Both phones: New 1499-A; Bell, 853. 207 SOUTH MAIN ST.

AUTOMOBILE OWNERS

SAVE 50 PER CENT.

We will rebuild your worn tires and make them as good as new for less than one half the present new prices—Our rebuilt tires more than please. A trial will convince. Address C. C. Koehler.

821 W Green St. Piqua, Ohio.

CHARGED WITH LUNACY.

An affidavit for Lunacy was filed with the Probate Court against Sarah Augsburgs of near Beaver Dam, and was set for hearing on Saturday.

DRUG SALE

HUNTER'S DRUG STORE,

49 Public Square. LIMA, OHIO.

CUT PRICES.	Regular Price.	Our Price.
Pinkham Compound	$1.00	.79
Castoria	.35	.29
Sal Hepatica	1.25	.90
Sal Hepatica	.50	.43
Sal Hepatica	.25	.21
Doan's Kidney Pills	.50	.43
R. & G. Rice Powder	.25	.23
Hydrogen Peroxide	.25	.10
Peruna	1.00	.74
Malena Pills	.25	.19
Rocky Mountain Tea	.35	.29
Celery King	.25	.21
Cuticura Soap	.25	.22
Packer's Tar Soap	.25	.19
Listerine	1.00	.79
Listerine	.25	.19
Syrup Figs	.50	.43
Mother's Friend	1.00	.87
Orange Blossom	1.00	.87
Pierce's Remedies	1.00	.87
King's New Discovery	.50	.43
Mentholatum	.25	.19
Nature's Remedy	.25	.21
Jayne's Expectorant	.50	.43
Jayne's Expectorant	1.00	.87
Jayne's Expectorant	.25	.21
Jayne's Vermafuge	.50	.43
Jayne's Vermafuge	.35	.29
Swamp Root	1.00	.87
Caldwells Syrup Pepsin	1.00	.87

CUT PRICES.	Regular Price.	Our Price.
Father John's	1.00	.87
Allcock's Plaster	.25	.20
Scott's Emulsion	1.00	.87
Lyon's Tooth Powder	.25	.19
Sanitol Tooth Powder	.25	.19
Euthymol Tooth Paste	.25	.19
Malted Milk	3.75	3.25
Malted Milk	1.00	.87
Malted Milk	.50	.43
Antiphlogistine	.50	.43
Mellens Food	.75	.64
Cereal Milk	1.00	.87
Bathasweet	.25	.21
Holmes Frostella	.25	.19
Swan's Down Powder	.25	.15
Cold Cream	.25	.19
Sugar Milk	.35	.29
Pears Soap	.25	.20
Pears Soap	.20	.15
Warners Lithia Tab	.25	.19
S. S. S.	1.00	.84
S. S. S.	1.75	1.45
Pisos Cough	.25	.21
Calomel Tab, 100 lot.	.50	.25
Shaving Soap	.10	5
PERFUMES per ounce		
White Rose	.50	.21
Lily of Valley	.50	.21
Jockey Club	.50	.21

SPECIALS

FOR SATURDAY ONLY.

POST CARDS.	
Colored City Views, each	.01
CIGARS	
Don Bravo 7 for	.25
Adad 7 for	.25
HOT WATER BOTTLES.	
$1.00 — Saturday —	.78
FOUNTAIN SYRINGES	
$1.00 — Saturday —	.75
BOX PAPER	
25 — Saturday —	.10
WITCH HAZEL	
per gallon	1.25
IMPORTED BAY RUM	
per gallon	2.00
PURE CASTILE SOAP	
2 cakes	.15
.40 CANDY	.10
ASSORTED CHOCLATES	
per pound	.20
half pound	.15

Saturday's Bargains at Bluems'

Tailored Suits, Coats and Dresses.

Now is your best opportunity to get just what you want in a nice Tailored Cloth Suit, a fine Cloth Coat or a pretty Silk or Wool Dress. Our lines are now complete. All the wanted styles, materials and shades are here in garments that are practical, and sure to please. **We urge you** to make your selection as early as possible and thus get the best choice of our splendid values. Our prices are one of the pleasing features of these Fall and Winter garments.

A Sale of Umbrellas.--Read!

Saturday you will have a chance to get a good Umbrella with little to pay. These are odd lots, only a few of a kind but good values and good styles. These prices will send them out in a hurry.

Regular $5.00 and $6.50 Women's Umbrellas, in all silk serge, gloria silk and taffeta; black and colors; with paragon frame; natural wood, enameled wood, and gold-and-pearl trimmed handles; choice of this lot **$3.69.**

Women's $2.50 Umbrellas, with gloria and twilled silk covers, in black and colors, plain and trimmed boxwood handles, at **$1.98 each.**

Women's Umbrellas with a good union cloth rain proof cover, fast black, new directoire wood handles, **special at 98c each.**

Just the thing for school and every day use. A good line of Children's Umbrellas for school, at **50c, 75c, $1.00 to $1.50.**

A Sale of Silk and Net Waists.
$5.00 to $8.00 Silk Waists, $3.98 Each.

Saturday morning we offer between 3 and 4 dozen Women's Messeline and Satin Duchess Waists, at a price which will cause us to see the end of them in a very short time. They come in both fancy and tailored styles, pleated and tuck trimmed; colors, black, gray, green, blue, rose and moss; all sizes; just the thing to go with your new fall suit. To clean up this small lot of $5.00 to $8.00 values, you get choice for $3.98.

Pretty Net Waists $2.48 and $4.95 Each.

A small lot of Women's pretty Net Waists in fancy and tailored styles, all new models, in white, cream and ecru, all Jap silk lined, and trimmed with lace bands, medallions, tucks and bands of messeline. Nearly all sizes are here, but only a few of these choice values, so do not wait.

ALL $10, $12.50 and $13.50 NET WAISTS, CHOICE FOR $4.95.
ALL $5.75 TO $8.00 NET WAIST MODELS. CHOICE FOR $2.48.

New Art Pillow Tops, 9c each

We just received 12 dozen Art Denim Pillow Tops stamped in colors ready for working, in floral and conventional designs, with black complete. Free printed instructions for working with each top. Special while they last, **9 cents each.**

During this sale **Richardson's Grand Prize Embroidery Silk** will be sold at **35 cents per doz skeins.**

Bed Spreads at Economy Prices.

Saturday and all next week we offer Bed Spreads at prices which will mean economy to you.

Many different styles and patterns, all regular sizes, and best qualities are in the lot.

Regular $2.25 Bed Spreads, cut corner, scalloped edge. **$1.75.**

Regular $2.00 Bed Spreads, cut corner and fringed, **$1.48.**

$1.50 Bed. Spreads, cut corner, fringed, **$1.25'**

An Excellent Spread, square, hemmed edges, good size, **98c.**

Beautiful paterns in better grades at **$2.75, $3.25, $3.50 and $4.25.**

New Poplins for Fall Gowns.

We are now showing one of the prettiest of Poplins we have ever been able to offer you for the price. It's soft silky texture, is due to the fabric being mercerized in the yarn. It is much used for one-piece dresses and separate waists.

Colors—pink, sky, helio, lavender, all the rose shades, blues, greens, cardinals, brown and tans.

It is frequently advertised and sold for 29c and 35c a yd. Our price only **25c the yard.**

Serpentine Crepe for kimonos and waists is here in all the new figured paterns and plain colors, also white, at **18c the yard.**

Fine Grades of Knit Underwear
For Men Women and Children.

You wil always find the finest grades and most reliable brands of knit Underwear at **Bluem's** Loog through our lines. You will soon get the habit of coming here for underwear that wears well, fits comfortably and is satisfactory in every way.

Men's "Mento Comfort" Union Suits, in half-wool, three-quarter wool, and all wool, **$1.75 to $3.00.**

Children's "Mentor Comfort" Union Suits, cotton fleeced, **50c to 65c.** All wool, **$1.00 and $1.25.**

Children's Tivoli Wool Vests and Paints, a fine quality, priced according to size, at **50c to 80c per garment.**

Women's "Swiss Rib" Union Suits, silk and wool, different styles, **$2.75 and $3.50**; of mercerized lisle, **$1.50 to $2.25.**

Women's "Swiss Rib" Vests, all wool, **$1.25**; of silk-and-lisle, **$1.50.**

Women's "Swiss Rib" Tights, silk-and-lisle, **$1.50.**

Good Hosiery Values for Saturday

Women's and Children's Fleece-lined Hose, double heel and toe all sizes **15 c 25 c 35 c and 50 c a pair.**

Children's Black Cashmere Hose, with double heel and toe in grey, all sizes, **25 c 35 c and 50 c a pair.**

Women's Cashmere Hose, in black and oxford grey, al ribbed, or plain with ribed or hemmed top, **25 cents a pair.**

Women's Black Cashmere Hose, fine rib, extra quality, **35 c 3 pairs for $1.00 $1.00.**

Women's Cashmere Hsoe, all black, with gray split sole, or natural wool foot, plain hemmed, or all ribb leg, **50 c pair.''**

New Neckwear, Veilings, etc.

MEN'S LINEN AND LACE STOCKS.

in white, blue, pink, lavender, black, and white embroidered in colors, special, **25c each.**

Laundered Linen Collars, a new line, at **25c each.**

New Jobots and fancy Stocks in many pretty new styles, **25c up.**

Veilings in the new large mesh, a nice assortment for street and auto wear. All colors.

New Turkish Jewelry.

Turkish Jewelry in belt pins, collar pins, cuff links and stick pins. Something new. Ask to see it.

G. E. BLUEM

NEWSPAPER ARCHIVE®

FOR SALE---

Three brand new modern 6 room houses in Michael's addition in South-East Lima, AT LOW PRICES AND VERY EASY TERMS.

Excellent chance to own home of your own. See

N. L. MICHAEL.

YOU ARE GOING TO BUY

Stockers and Feeding Cattle

THIS SEASON

You want to buy where you can get the best cattle for the least money. Write or wire at once to

JOHN J. LAWLER

163 EXCHANGE BUILDING

UNION STOCK YARDS, CHICAGO

Sound, safe, conservative, strict honesty and a square deal guaranteed.

ESTABLISHED OVER 25 YEARS

REFERENCES: Live Stock Exchange National Bank, Chicago
Any Mercantile Agency
Thousands of our satisfied customers

We handle more stockers and feeders than any firm in the world. A big selection at all times. Sales, 40 to 50 loads daily.

Come to Chicago and we will sell direct to you, or order at once by mail or telegram and we will ship just what you want direct to you at lowest market prices. Write at once for our plan of filling orders. **We can save you money.** Write us for quotations of prices before you buy.

$ LOANS: $

$25.00 $1.20 per week	$30.00 $1.20 per week	$40.00 $1.20 per week	$50.00 $1.20 per week
$60.00 $1.45 per week	$75.00 $1.50 per week	$85.00 $1.70 per week	$100.00 $2.00 per week

We give you FAIRNESS, SQUARENESS and the BEST PLANS in the Business.

CITY LOAN COMPANY,

Room 12, Cincinnati Block. New Phone 132
Open Monday and Saturday Evenings.

SHOES to Fit

Exclusive styles that fit the foot as well as made to order SHOES give the self same service of custom work. Our Shoes for men have all the comforts of a Slipper and every convenience of a well made Shoe.

WE HAVE THEM AT

$2.50, $3, $3.50, $4, up to $5.

---THE---

Blum Shoe Co.

138 NORTH MAIN STREET.

W. B. CORSETS

Best Without Costing Most

ALL DEALERS SELL THEM AT $1.00 UPWARDS

WEINGARTEN BROS., Makers, 377-379 Broadway, N. Y.

SHAKES HANDS WITH POPULACE

President Takes In Sights of Town of Taft.

SPEAKS IN SCHOOL HOUSE

Says Father-in-Law Offered Him Job of Naming Calves on Ranch, but the Salary Was Not Attractive. Thanks Fellow Citizens Who Broke Texas Record by Casting Every Vote in Village For Republican Presidential Candidate.

Gregory, Tex., Oct. 22.—President Taft shook hands with the entire town of Taft and delivered a speech in the Taft schoolhouse. It was not much of an ordeal, this handshaking with the entire town, for Taft has a population of only about 300.

The town is on the C. P. Taft ranch, and the eight-mile drive which the president took to it was on his brother's estate for the entire distance. Taft is one of the few towns that went Republican unanimously in the last national campaign, and for this reason and because it is named in honor of his brother, the president favored it with a speech.

Before he got to the speechmaking, however, Taft had shown him how a steam plow worked, had shown him the town dairy and treated him to a big dish of ice cream and a glass of buttermilk, and had escorted him to the town's abattoir and the packing house. The town was undecided whether the president would like to see the slaughter house in full operation or not, but after some discussion they came to the conclusion that the abattoir ought to be kept tidy while the president was there. The foreman argued that if they slaughtered a steer while the president was there it would muss the place all up.

"I have heard of this ranch for a good many years," said the president. "I heard of it first from David Sinton, Mrs. Taft's father, who offered me the job once, if I could not make any better living, of coming down on this ranch and naming the calves. It seemed to be a work that probably would take all my time, but the amount to be earned per calf was not enough to be attractive."

The president congratulated Taft on the size of its schoolhouse. It showed that there was no race suicide in the town; also that they were looking forward to educating their children into good citizens.

Of Taft's political part, the president said: "My friends tell me that, unlike a good many other towns in Texas, you gave me all the votes there were. I want to return my thanks to my fellow citizens who were willing to break the Texas record and bring in this one little lamb."

The president played golf with R. H. Connolly, the amateur champion of Texas. Connoly beat him out, but allowed that it was no "picnic."

President Taft and party today resumed their journey, leaving in the morning for Corpus Christi. Tonight they will start for Dallas and Houston.

Princeton Accepts Gift.

Princeton, N. J., Oct. 22.—The trustees of Princeton university announced that William Cooper Procter's gift of $500,000 for the new graduate school had been accepted. Mr. Procter, who is a Cincinnati man, made the offer last spring with the proviso that an equal sum be raised for the school by May 1, 1910.

UNION STATION SCORCHED

Cincinnati Fire Said to Have Been Due to Cigaret Stumps.

Cincinnati, O., Oct. 22.—A fire in the Central Union depot here resulted in a loss estimated at $50,000. The loss to the building itself is comparatively small, but many valuable records of the Big Four and B. & O. railroads were destroyed.

A watchman claims the fire was started by cigaret stumps, which he charged the clerks have been in the habit of throwing in waste paper baskets. Clerks who were working in the building claim crossed electric wires caused the fire.

Turks and Bulgarians Fight.

London, Oct. 22.—The Constantinople correspondent of the Telegraph reports a lively fight between Turkish and Bulgarian soldiers on the frontier, in the Serries district. The squabble arose over the arrest of four Bulgarian shepherds by Turks and the latter's refusal to release them.

Want Department of Labor.

Washington, Oct. 22.—The executive council of the American Federation of Labor passed a resolution authorizing the preparation of a bill to be introduced in congress next winter for the establishment of a department of labor, the head of which shall be a member of the cabinet.

Big Gift For Ohio Wesleyan.

New York, Oct. 22.—The general education board announced that it made a conditional appropriation of $125,000 to Ohio Wesleyan university at Delaware, O.

Selling Clothes Is Not a Side Line Here, It Is the Main Issue.

IT'S OUR BUSINESS.

We Are Exclusive Clothiers--Doing the One Thing and Doing It Well.

The Buying Public are value-seekers in every sense of the word, going where they know that their dollars can be put to the best purchasing advantage. Thoroughly understanding this condition of affairs, this great store set out some years ago to become a recognized power in the clothing world by giving its patrons merchandise of the highest known quality and character at the lowest prices commercially possible.

Smart and careful dressers will find here just what they want, value-seekers their money's worth, and more, every time.

Irreproachable Display in Suits, Top Coats, and Raincoats

$5 $7.50 $10 $12 $15 $18 $20

Every Size, Short, Long, Regular, Slim, Stout.

Eilermans Specialty Suits and Overcoats $15.

We make a feature of the $15 price, and offer at that price the greatest value ever put into clothes. Every new shade and fabric, in all sorts of stripes and patterns; every new feature in cutting and tailoring; decidedly effective models; remarkable value at $15.

Men's and Young Men's Clothes at $10.

At this price we show a very interesting line, an unusually large range of good models. We have them in all new shades and patterns, fancy weaves and blue or black, from every viewpoint these clothes deserve your preference, $10.00.

FOR YOUNG MEN our preparations are unusually liberal. We have the styles they want, with the same generous variety of style and fabric to select from, and with all the freaky ideas you can ask for. Very special $5.00 to $15.00.

Boys' Clothes at a Substantial Saving.

Your Boys' appearance will be a credit to you if you get him into one of these Bloomer or Plain Pants Suits. Sizes 7 to 16, in smart Athletic shape coats and liberally cut pants; Worsteds, Cheviots, Serges, Olives, Grays, Browns, Novelty Suits, sizes 2½ to 9; every one an extraordinary value at—

$1.50, $2, $3, $4, $5, $6.

FASHIONABLE HATS.

You can easily understand the popularity of our Hat Section. John B. Stetson celebrated Soft and Stiff Hats, world-renowned for their superior wear; all the new fall shapes and colors, here only at $3.50. Our own "Special Make" Hats, new shapes and colors, that have all the character, style and workmanship of higher grades, at $2.00. Other good Hats, the best in the market at the price—$1.00 and $1.50.

EILERMAN'S SHIRTS—There are so many patterns and colors you can't fail to get your kind. Specially priced—

50c to $1.50.

FALL WEIGHT UNDERWEAR—In all the good makes; all weights, wool, wool mixtures, mercerized, Balbriggan. Special—

50c to $3.00.

NEW NECKWEAR—Fresh goods, all the time. This week, Roman Ombre, in special designs, Myrtle, Tea Green and Wisteria. Special—

25c to $1.00.

SPECIALS FOR SATURDAY ONLY.

HALF HOSE— Men's fancy Half Hose, choice fall patterns,

10c.

BLK. SATEEN SHIRTS Men's and boys' black Sateen Shirts, all sizes—

39c.

BOW TIES— A beautiful assortment of shield bows; latest silk and satin effects,

10c.

KNEE PANTS— New Fall patterns in boys' knee trousers, all sizes—

29c.

THE BEST GOOD CLOTHES STORE IN AMERICA FOR MEN AND BOYS.

Public Square, **Eilerman CLOTHING CO.** Lima, Ohio.

FRESH POULTRY AND EGGS.

Why don't you get your poultry at Howard & Sons. Young and old poultry, 12c a pound. A lot of good fresh eggs. Must be careful as the City is full of cold storage eggs, something that we don't handle.

Nothing but fresh country eggs can be bought from us. Ask your groceryman for **Howard & Sons** fancy brand of eggs. If he hasn't them in stock call at our **Packing House, 114 E. Spring St.**

HOWARD & SON.

4t

PROSECUTOR SUBPOENAED.

The defense had a subpoena issued Thursday for Prosecutor Welty and will require him to produce in court a number of papers which he took possession of in the sheriff's office shortly after the murder was committed.

ED. PINAUD'S

FREE PERFUME FOR YOU

ED. PINAUD'S LILAC VEGETAL is a wonderfully sweet extract just like a boquet of the living flowers. Would you like a sample? Send us only 4c. in stamps (for postage and packing). Try the sample, then buy a large bottle from your dealer. Price 75c. (6 oz. bottle). Address our American Offices,

Parfumerie ED. PINAUD, DEPT. 18

ED. PINAUD BLDG. NEW YORK

NewspaperARCHIVE®